

Fall 2007

News for Alumni and Friends of the College of Pharmacy

BEAVERX

pharmacy.oregonstate.edu



2007 Pharmacy Icons Honored

See story on page 3.

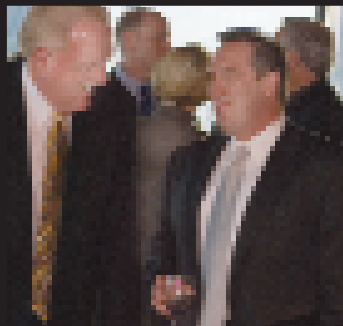

Alumni and friends gather to honor OSU Icons of Pharmacy inductees

Also inside:

- ◆ Outstanding students recognized
- ◆ Women's Giving Circle funds clerkship
- ◆ 2007 graduates
- ◆ Preceptor of the Year honored
- ◆ Pharmacy and mental health
- ◆ Thanks to our donors



Dear Alumni and Friends,

Fall is in the air. Ninety new pharmacists-in-training completed their orientation and were honored during the White Coat Ceremony on October 2. Now it is time for them to get down to business in our revamped first-year curriculum. They will be immediately immersed in the principles of drug action and pharmacy practice laboratory. By next June, they will have been exposed to the top 200 prescription drugs, the most common OTC and herbal products, and the basics of patient counseling. No wonder preceptors tell us that OSU students are well prepared to start their first intern jobs during the summer after the P1 year.

The National Association of Boards of Pharmacy (NABP) recently reported the passing percentages of first-time candidates for the North American Pharmacist Licensure Examination™ (NAPLEX®) for those who graduated between 2002 and 2006. Out of 89 reporting universities, OSU ranked number 12 among U.S. schools, with a passage rate of 98.12 percent.

We are pleased to announce several new faculty appointments in the Department of Pharmacy Practice. Dan Hartung accepted appointment as assistant professor of pharmacoconomics at our Portland campus. Ganeesh Cherela brings additional expertise to the clinical pharmacokinetics team in Portland after completing a post-doctoral fellowship at Philadelphia College of Pharmacy. Jeegisha Patel, also previously on faculty at Philadelphia College of Pharmacy, joins us as clinical assistant professor for community practice development and coordinator of the transitional clerkships during the P3 year. Shannon Gerding Starwalt, OSU class of 2007, started in August as coordinator of early experiential programs and regional pharmacy practice coordinator in Corvallis.

Deanna Moretz, director of experiential programs for the last five years, left OSU to become clinical coordinator for Safeway Corporation. We will greatly miss Deanna, who is recognized regionally and nationally

for her leadership. We wish her well in her new endeavor. While we conduct a national search for a new director, Department Chair Matt Ito has agreed to take on this added duty.

During the 2006–07 fiscal year, College of Pharmacy faculty received 29 new and renewal grants and contracts totaling over \$2.6 million. We anticipate a steady growth in research funding over the next biennium as newly hired junior faculty reach full productivity.

Funding was approved by the state legislature for the Oregon Translational Research and Drug Discovery Initiative (OTRADI) in the amount of \$5.1 million for the 2007–2009 biennium. Funding will establish the infrastructure for this important economic development engine. A portion will also be used to support the antibiotics drug discovery activities from OHSU; Portland State University; and the OSU Colleges of Pharmacy, Veterinary Medicine, and Science. This complements and expands similar efforts funded internally by the college for the past 1.5 years.

Nine invention disclosures and 11 patent applications were generated by faculty in the college of pharmacy in the past year. Importantly, total patent and royalty income generated by the College of Pharmacy faculty for the university since 1981 is more than \$10.7 million!

I am pleased to report that the college received \$659,000 in private giving through gifts, pledges and grants during the past year, including \$230,000 from the estate of Zennie Stauffer and \$25,000 from the Krautscheid family for new scholarships. See page 12 for a list of all annual givers.

I am always eager to connect with College of Pharmacy alumni and friends. Please contact Megan Hoffart, director of alumni and student relations (503-494-3476 or megan.hoffart@oregonstate.edu) to arrange a visit or host an alumni gathering in your area.

Sincerely,

Wayne A. Kradjan, Pharm. D., B.C.P.S.
Dean and Professor

Second Annual *Icons of Pharmacy*

Nearly 100 friends of pharmacy gathered to honor the 2007 Icons of Pharmacy on May 4 at Portland City Grill in downtown Portland. This year's Icons of Pharmacy have demonstrated dedication to the College of Pharmacy and have distinguished themselves through sustained and meritorious contributions to pharmacy throughout their careers.

The 2007 Icons of Pharmacy are Darrel Purkerson ('63), Steve Roath ('64), and William "Frosty" Comer ('68). See page 9 for their biographies.

"All three of this year's awardees exemplify the leadership and community service that we are proud to witness in graduates of Oregon State University," said Dean Wayne Kradjan. "They have all given to their community and developed a national reputation as leaders in their profession. In addition, they have given of their time and talents to our advisory board, and each has significantly contributed to our capital campaign for scholarship and research support."

Special guests at this year's celebration included OSU President Ed Ray and his wife Beth, and Mike Goodwin, president and chief executive officer of the OSU Foundation, and his wife Sheila.

Guests sipped wine while enjoying a panoramic view of Portland and then dined on mahi-mahi or prime rib. The evening concluded with a program honoring the newly inducted Icons of Pharmacy.

Continued on page 9



Frosty Comer's family members made a surprise appearance to show support for his recognition as an Icon of Pharmacy. (L-R) Wendy Lambert (daughter), Connie Bowen (mother), and Casey Milne (sister).

"All three of this year's awardees exemplify the leadership and community service that we are proud to witness in graduates of Oregon State University."

—Dean Wayne Kradjan

Nominations for the 2008 Icons of Pharmacy will be solicited by direct mail to current Pharmacy Hall of Fame and College of Pharmacy Advisory Council members, and on the College of Pharmacy Web site. Nominations may be made by faculty, staff, alumni, or other friends of the college.

Written nominations are due by February 1, 2008. Please send nominations to:

Megan Hoffart
Director, Alumni & Student Relations
OSU/OHSU College of Pharmacy
3303 SW Bond Ave.
Portland, OR 97239



(L-R) Dave Widen, Ann Widen, and Marc Watt shared the view and conversation at the annual Icons of Pharmacy gala.

2007 Graduation Ceremony

Approximately 600 guests joined College of Pharmacy faculty in honoring this year's graduates at the Graduate Recognition Ceremony held June 16, 2007, at the LaSells Stewart Center Austin Auditorium. A reception followed in the Alumni Center main ballroom.



Anita Jafari ('07) read the Oath of a Pharmacist.

OSU President Edward Ray and P4 Class President Brian Vu ('07) addressed the gathering, and Anita Jafari ('07) read the Oath of a Pharmacist. Theresa Filtz, associate professor, and Deanna Moretz, outgoing director of experiential programs, read statements submitted by graduates to accompany their walk across the stage.

Chrissa Kioussi, assistant professor, and David Bearden, clinical associate professor, had the pleasure of hooding the graduates, which is a time-honored tradition signifying the students' completion of the program. The P4 class Teacher of the Year award, presented by Caitlin Fewx ('07) went to Ann Zweber and Doug Stennett. Both are outstanding faculty members of the college.



Caitlin Fewx ('07) presented Doug Stennett and Ann Zweber with the P4 class Teacher of the Year award.

The 2007 graduating class included 48 women and 32 men who averaged 29 years of age, which reflects the increasing maturity of College of Pharmacy graduates. Sixty-four percent completed some or all of their pre-pharmacy training at OSU and 36 percent come from other Oregon colleges. Twenty-seven percent came from out of state, predominately Hawaii.

Many graduates have accepted positions representing independent community, chain, or grocery store practice. Others have gone on to take jobs in hospitals or managed care organizations. Six individuals are pursuing further education in the form of a pharmacy residency, and one student has accepted a position as a faculty member with the College of Pharmacy. ♦

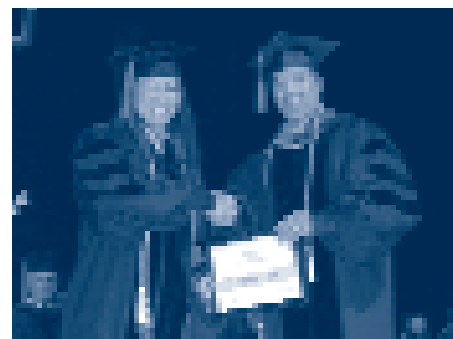

Matt Ito, chair of Pharmacy Practice, congratulated Tracy Shiozawa ('07).

Student Recognition Banquet

The annual Student Recognition Banquet was held on May 26, 2007. In addition to providing an opportunity to present awards to students and faculty, this year's celebration included a mustache competition, student performances, a student-produced video, and dancing.



The Entertainers

After the awards, students let loose and danced the night away. (L-R) P1 Heather Wright, P1 Karen Bronson, P1 Lisa Perry, P2 Galileo Galeon, and P1 Amanda Hulbert.



Teacher of the Year Award

Jane Ishmael received the Teacher of the Year award, which is voted on by the P1 class. Also honored were Fred Stevens, chosen by the P2 class, and Harleen Singh, chosen by the P3 class.



Best Mustache Award

P2 Ted Williams shows off his prize—a razor—for winning this year's P2 mustache contest. Ted beat the competition with a classic look.



Unsung Hero Awards

P2 Brian Zacher (left) presents P2 Sandra Widows with the Unsung Hero Award. This award is given to students who were chosen by their classmates because they have shown exemplary class spirit without asking for recognition. Other recipients were Karen Stephenson (P1), Rick Pi (P3), and Chad Kobayashi ('07).

2007 Award Recipients

At this year's Graduate Recognition Ceremony, the following graduates were honored for their contributions.

COMMUNICATIONS

Mylan Excellence in Pharmacy Award

Jeffrey McCoy

Facts & Comparisons Excellence in Clinical Communication Award

Tracy Shiozawa

Roche Pharmacy Communications Award

Nick Crozier

PATIENT COUNSELING

Perrigo Award of Excellence in Non-prescription Medication Studies

Jennifer Garrison

LEADERSHIP

Merck Award

Terence Colleran

Cynthia Hankins

Teva Pharmaceuticals, U.S.A., Outstanding Student Award

Andrew Gibler

Eli Lilly Achievement Award

Jamie Martin

APhA-ASP Mortar & Pestle Professionalism Award

Michael Fahey II

PATIENT CARE

Glaxo SmithKline Patient Care Award

Marie Dorsey

U.S. Public Health Service Excellence in Public Health Pharmacy Practice Award

Hugh Easley

2007 Graduates



Sarah Kathryn Boley

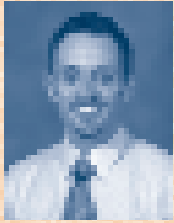

Terence Colleran



Marie H. Dorsey



Jennifer Garrison



Laurel Ann Hall Hansen



Sandra K. Johnson



Nora Kathleen Bower



Nick Crozier



Hugh Easley



Nina Gatchik



(Nikki) Thao Phuong Hoang



Christina Kirsher



Kylie A. Broome



Keeley Korin Damon



Erika Eglitis



Shannon R. Gerding



Bryan Hurliman



Chad Teruo Kobayashi



Jordianne O. Balan



Julene M. Brumbach



Eryn B. Makanani Dela Cruz



Jocelyn Anne Erickson



Andrew Nathan Gibler



Anita Jafari



Job M. Kreiling



Jerry R. Bentze



Jeffrey Chamberlain



Kawika Dela Sierra



Michael A. Fahey II



Holly C. Hailey



Erin Jenson



Hai Le



Tiffany Boehland



Olga Chira



David S. Delgado



Caitlin A. Fewx



Cynthia D. Hankins



JJ Johnson



Thuy-Duong Vinh Le



Jamie Christopher Martin



Sully Martinez-Loyola



Joshua A. Matthews



Jeffrey Scott McCoy



Matt McHaley



Josef Milde



Chad Miller



Reid M. Nagata



Hanh Thi-Nhu Nguyen



Truc-Mai Nguyen



Tammi Ocumpaugh



Lisette Oei-Kabul



Morgan Richard Parker



David Michael Pedersen



Nisse Peng



Quyen Pham



Rory Preston



Vesna Radeta



Katherine Rose Reese



Anna Lise Richardson



Mariah Rossi



Ehsan Seyedhossini



Elisabeth Sharp



Tracy Shiozawa



Tyron J. Sinn



Carrie Diane Steeves



William Swarts



Sami Jaye Swisher



Joshua Nathaniel Thompson



Bridget L. Timony

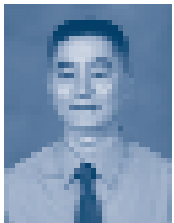

Kevin Tze



Brian T. Vu



Kristen L.W. Watanabe



Katie Welch



Lisa Lin Wong



Martin Wong



Garret Woodman



Lacy Dawn Wright

Not pictured:

Adrian A. Contreras
Jessica Horrell
Caprice Angelina Siekman

Doctor of Philosophy:

Chien Ngoc Nguyen
Acharawan Khamsirtrakul

Master of Science:

Xiaobo Fei
Qingmei Yao

Congratulations!

Women's Giving Circle Funds Rural Pharmacy Clerkship

A health clinic in the tiny coastal town of Wheeler, Oregon, received a shot in the arm this fall in the form of a College of Pharmacy student.

Like the rest of her Pharm.D. classmates, Katie Welch spent her final year receiving on-the-job training. To gain broad exposure within the profession, students rotate every six weeks, completing seven different clerkships.

A housing stipend provided by the OSU Women's Giving Circle helped Welch choose the Rinehart Clinic, a nonprofit, sliding scale health clinic which serves mostly low-income residents of Tillamook County. Located south of Cannon Beach, the clinic's service area is federal designated as having an acute shortage of healthcare providers.

Through the Women's Giving Circle, OSU alumnae and friends pool their individual donations to fund grants for programs rele-

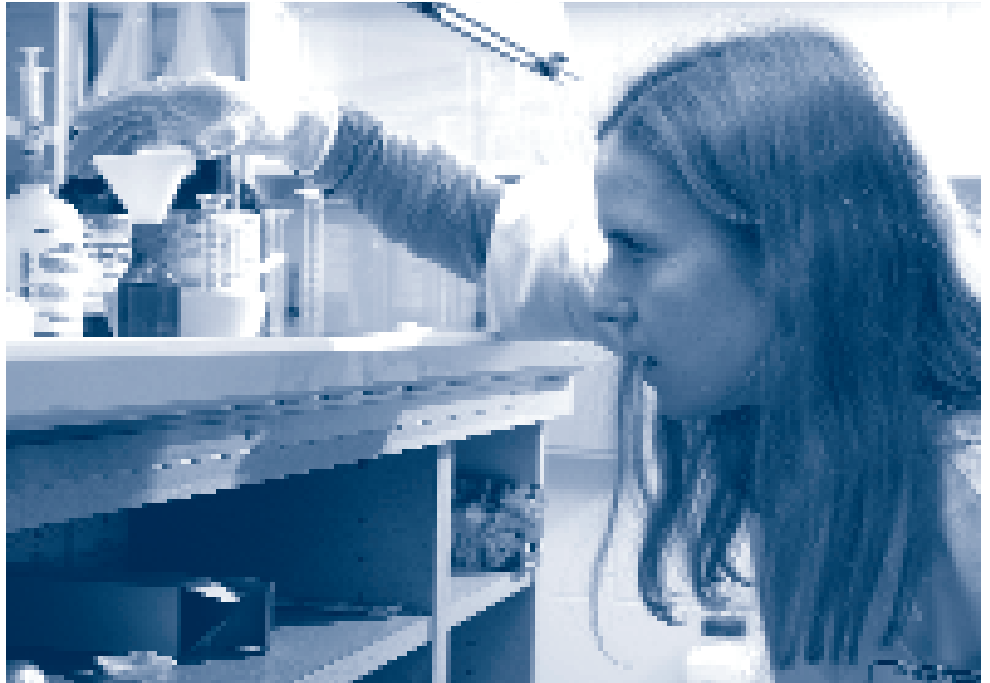

Student Katie Welch worked in a small-town pharmacy before moving to a Portland grocery chain. (Photo: Dennis Wolverton)

vant but not exclusive to women. "It's very powerful when women can get together and, even through small donations, make a large

impact on someone's life," Welch said. "They made it possible for me to follow this path." ♦

Michael Canton Named Preceptor of the Year



Preceptor of the Year Mike Canton (center) poses with (L-R) Jerry Bentze ('07); Tiffany Boehland ('07); Deanna Moretz, outgoing director of advanced experiential programs; and Brian Vu ('07).

Michael Canton, Rh.P., clinical staff pharmacist at Sacred Heart Medical Center in Eugene, Oregon, and instructor at the College of Pharmacy, was named OSU College of Pharmacy Preceptor of the Year.

Canton holds a bachelor's degree from the University of Arizona and a master's in pharmacy practice from the University of Washington. He was president of the Oregon State Society of Hospital Pharmacists in 1998-1999. The Oregon Society of Health-system Pharmacists presented him with the award for Excellence in Education in 1998 and named him Pharmacist of the Year in 2000. He was also recognized as Pharmacist of the Year

"He is one person I will forever have as my mentor!" —Brian Vu

by the Oregon State Pharmaceutical Association in 1999.

2007 graduate Brian Vu, who performed a P4 clerkship under Canton, described him as "the perfect mentor."

"He inspires students to go above and beyond, including reaching out and working collaboratively with nurses, physicians, and other health professions," said Vu. "Since I've begun my residency program, I have already used Mike as a resource for potential residency project ideas and have requested his input. He is one person I will forever have as my mentor!" ♦

Icons of Pharmacy

Continued from page 3



Darrel Purkerson

Darrel Purkerson ('63) was raised on a farm west of Junction City, Oregon. He went on to attend Oregon State College and later graduated from the newly renamed Oregon State University. He took a year off from college to work, then returned to college and majored in pharmacy.

Upon graduation, he worked at an independent pharmacy, Economy Drug, in Hillsboro, Oregon. He also worked for Tiffany Drug and Eugene Hospital and Clinic for two years and did relief work at various independent pharmacies. He and his wife Helen, to whom he has been married since 1963, have two children who are OSU graduates. In 1968, the family moved to St. Helens, Oregon, so Purkerson could manage an independent pharmacy. Three years later, he built his store in St. Helens.

Purkerson's career inspired him to volunteer with local and state organizations. He employed high school students at his pharmacy to encourage them to think of higher education. Purkerson spent hours in the community on various boards when time allowed.

Today Purkerson is working on four different boards and trying to find time to travel, hunt, fish, and spend time with family, including his three grandchildren.



Steve Roath

Steve Roath ('64) is retired president and chief executive officer of Longs Drug Stores. He joined the company as an intern in 1964 and held increasingly responsible positions within the company. He was named president in 1991 and chief executive officer in 2000. He is on the board of directors with with Encore Associates, a San Ramon, California, strategic consulting firm for the food and consumer products industry.

His community and nonprofit involvements have included serving as the chair of the Food and Drug Industry Program with the City of Hope and past president of the California Symphony (Walnut Creek). He is an active alumnus, serving as a trustee at the OSU Foundation and as a member of the College of Pharmacy Advisory Council. He also has sponsored pharmacy students to travel with him to Guatemala on a medical mission trip.

Throughout his career, Roath has been honored with multiple awards, including Retailer of the Year though *Drug Store News*, College of Pharmacy Alumnus of the Year, and OSU Fellow.

Roath and his wife Jane live in Alamo, California. They have two sons and three grandchildren.



William "Frosty" Comer

William "Frosty" Comer ('68) holds an undergraduate degree in biology from Willamette University. He holds a B.A. and B.S. in pharmacy and a master's in hospital pharmacy administration from OSU.

In the 1980s, Comer played a major role in helping create the nation's first in-patient hospice facility. He is known for his visionary leadership in pharmacy and health care as vice president of federal health services for Coram Healthcare. He has been responsible for making home health accessible to thousands of seriously ill patients, especially military personnel, their dependents, and veterans. As a retired Army colonel, he spent part of his military career as the chief of pharmacy for the Army's General Hospital in Stuttgart, Germany, during Desert Shield/Desert Storm.

Comer has served on the board of directors for the American Red Cross Pacific Northwest Chapter and the Oregon Legislative task force on pain and symptom management. He was also as treasurer of the Oregon Health Forum. He served as a College of Pharmacy assistant/adjunct faculty member and serves on the college's Advisory Council. He was named Pharmacist of the Year in 1989 and has been presented with the E.B. Lemon Award from the Oregon State University Alumni Association. ♦

Faculty & Staff

Announcements

College of Pharmacy faculty has made 10 invention disclosures since July 2006, ranking it second within the university for such disclosures. Special recognition goes to Zhengrong Cui, Taifo Mahmud, Kerry McPhail, Cristobal Miranda, and Mark Zabriskie. Eleven new patent applications were filed during that time period. Congratulations to our faculty!

Taifo Mahmud received the 2007 Phi Kappa Phi Emerging Scholar Award, which is given to assistant professors who have accomplished exceptional scholarship in their field, in May. He was promoted to associate professor, effective July 1, 2007.

Ann Zweber was elected president of the Oregon Board of Pharmacy in June.

New Faculty

Shannon Gerding Starwalt was hired as director of early experiential education. In addition to her responsibilities at OSU, she will have a clinical practice at Good Samaritan Regional Medical Center as a clinical pharmacist. Starwalt earned a Pharm.D. from OSU in June 2007. She also holds a bachelor's degree from OSU, with a minor in public health. She has worked in the inpatient pharmacy at Good Samaritan Regional Medical Center for the past six years, and said her ultimate goal is to act as the liaison between OSU and Samaritan Health Services, with an emphasis on providing quality experiential education opportunities for students within the five hospitals in the Samaritan system.

Kerry McPhail is now assistant professor of Medicinal Chemistry and Natural Products Research in September 2006. She holds bachelor's degrees in zoology and chemistry and a Ph.D. in marine natural products chemistry from Rhodes University in Grahamstown, South Africa. From 2000 to 2005, she pursued postdoctoral studies and transitioned to research assistant professor William Gerwick's lab at OSU. Her research focus was on the natural products chemistry, biochemistry and biosynthetic pathways of marine cyanobacteria

and macroalgae in the context of anti-cancer and tropical disease drug discovery. McPhail has authored or co-authored more than 30 peer-reviewed publications in the field of natural products research.

Jeegisha Patel joined the college as a clinical assistant professor in the Department of Pharmacy Practice. She earned a Pharm.D. from the Philadelphia College of Pharmacy in 2002 and completed a community pharmacy practice residency at Long Island University and Duane Reade Pharmacy in New York. Prior to coming to OSU, Patel worked for three years as an assistant professor in the Department of Pharmacy Practice at Philadelphia College of Pharmacy, where she developed a patient care center with a local Rite-Aid. Her areas of expertise include disease management in chronic disease states such as diabetes and hypertension, and her research interests include medication therapy management and community practice.

Theresa Filtz has been promoted to associate professor of pharmacology in the Department of Pharmaceutical Sciences. She also has been a faculty member in Molecular and Cellular Biology at OSU since 1999 and is an adjunct faculty in the Department of Biochemistry and Biophysics since 2003. Filtz received a bachelor's degree in chemistry from the University of Virginia and a Ph.D. in pharmacology from the University of Pennsylvania School of Medicine. She received postdoctoral training at the University of North Carolina School of Medicine. One of her current research projects involves deciphering the regulation of phospholipase C-beta, an enzyme involved in smooth muscle contraction and cardiac hypertrophy. She is also working in collaboration with Phil Proteau on a project funded by the American Heart Association, in which they are attempting to define the active ingredients in hawthorn. She is currently the chair of the Graduate Studies Committee and advises pharmacy research graduate students in the college.

Continued on page 14

Mental Health Lifeline

The most important visitors to Stacy Ramirez's office walk around her desk and sit in a chair next to her.

As they talk, Ramirez catches subtle clues about her visitors' emotions, whether or not they are taking their pills or maybe hearing voices again.

"I can tell by their eyes if there's something going on that I need to ask them about," she said.

Ramirez is a clinical assistant professor in the College of Pharmacy. In addition to teaching classes on pharmacy management and operations, she meets daily with a dozen or more residents at Mid Valley Housing Plus, a residential support facility in Corvallis for people with mental illness. In the office she shares with Mid Valley case manager Sam Ortiz, she answers residents' questions, administers medications—some by court order, others on request—and serves as a liaison with physicians.

No longer focused only on dispensing prescriptions, pharmacists increasingly serve as consultants and sometimes lifelines for people with chronic illness such as diabetes, high blood pressure, and schizophrenia. The hope is that pharmacists, as specialists in drug effectiveness and interactions, can help stabilize lives and reduce hospital visits. For people with mental illness, that includes staying out of jails and homeless shelters.

In collaboration with OSU faculty members Ann Zweber in the College of Pharmacy and Ray Tricker in the Department of Public Health, Ramirez will evaluate the consequences of her work at Mid Valley, documenting impacts on patient quality of life, interactions with police, and visits to the emergency room. Her research, which is just getting started, could have broad implications for developing an innovative role for pharmacists in the health care system.

"I have a patient that I see once a week," said Ramirez, who serves on boards of directors at Mid Valley and the Oregon state Pharmacy Association. "He let me know that he was hearing voices, and the voices were telling him not to take his medications, not to listen to me anymore. So I got hold of his physician, made some adjustments to his medications, called and checked on him to make sure he was taking them, to see if the voices had come back. He's doing much better now.

"How? That's hard to quantify. What did that do? Did it save him a hospital trip? Maybe," she adds.

As a mental health specialist, Tricker served on the Oregon governor's Task Force on Mental Health. In 2006, he invited Ramirez to work at Mid Valley. The nonprofit organization now accommodates about 65 clients. Two to three new requests for services—a warm apartment, transportation, counseling, case management (known in mental health circles as an Assertive Community Treatment model)—arrive weekly, says Tricker, who is also on Mid Valley's board and has worked with the nonprofit organization for more than a decade.

At OSU, he offers students in his public health courses the chance to work with Mid Valley residents. Students gain valuable field experience, assisting residents with everything from shopping to a regular exercise program known as Walking Warriors.

"The goal is to find ways to create conditions that prevent people from relapsing," Tricker says.

In her meetings with Mid Valley residents, Ramirez sees the need daily. "These patients have multiple psychiatric issues," she said. "They know that unless they see someone every day, their chances of staying on their medication are not as good." ♦

Reprinted with permission from Terra, a publication produced by OSU Research Communications.

"The goal is to find ways to create conditions that prevent people from relapsing."

—Ray Tricker



Before coming to OSU in 2006, Stacy Ramirez spent 20 years in community pharmacy in a variety of roles, primarily in management and pharmacy operations. Today, in addition to teaching, she works with residents of a mental treatment facility in Corvallis.

(Photo: Karl Maasdam)

Thanks to all who so generously donated to the college this past year. We greatly appreciate your support of our students' education and professional development.

**Pharmacy Dean's Council
\$10,000 & Above**

Albertson's Inc
Philip A Cash
John & Jean Krautscheid
Medical Research
Foundation of Oregon
Oregon Society of Health
System Pharmacists
Portland Retail Druggist
Association
Professional Society of
Pharmacists
Darrel & Helen Purkerson
Stephen & Jane Roath
Samaritan Health Services
Sanofi-Aventis
Society of Infectious
Diseases Pharmacists
Zennie Mae Stauffer Estate
Tec Laboratories Inc
Walgreens Company

**Pharmacy Dean's Club
\$5,000-\$9,999**

Frosty & Vicki Comer
Noel & Cornelia Flynn
Kmart Corporation
John R O'Connell
Orcal Chemical Inc.
Oregon State Pharmacists
Association
Providence Health System
Quality Food Centers
Rite Aid Corporation
Safeway Inc
Dennis & Arlene Ting
Wal-Mart Corporation
Sara White

**Pharmacy Dean's Fellows
\$2,500-\$4,999**

AstraZeneca
John & Alice Block
John & Nancy Cassady
Fred Meyer Foundation
Haymarket Media Inc
Brian Todd Hille
Michael & Lorri Kehoe
Lane County Pharma-
ceutical Association
J M Long Foundation

NACDS Education
Foundation
Olshen Scholarship Fund
Oregon Community
Foundation
Tec Laboratories Inc
Tehama Pharmacy
Services—Jerome Wells
Vincent & Pat Whiting

**Pharmacy Dean's
Associates
\$1,000-\$2,499**

Amgen Foundation
CMI Drug Corp
Rick & Beverly Campbell
Larry & Rebecca Cartier
Stanley & Kathleen Chun
Gordon & Jeris Clark
Arthur & Sherri Cooper
Albert & Fadia Daher
Gary & Anne DeLander
George & Mary Gerding
GlaxoSmithKline

Foundation
Raymond & Leah
Grotzinger
Milo Haas
John & Sue Ann Irving
C Francis & Laura Kenyon
Wayne & Carolyn Kradjan
Robert Elof Larson
Linn-Benton Pharma-
ceutical Association
James & Susan Long
Carel V McCann
Marion-Polk-Yamhill
Pharmaceutical Assn
Robert & Sharon McElroy
Raymond & Bennett
Michael
Steven & Kathryn Morse
Northwest Christian
Community Foundation
ODS Companies
Oregon Society of
Consulting Pharmacists
Pharmacists Mutual
Insurance Company
Phi Delta Chi
Randy & Cindi Rasmussen
Robin J Richardson

Lee & Becky Strandberg
Teplow Drugs Inc
Paul Teplow
Tillamook Pharmacy
Walgreens Company
Wal-Mart Corporation
Dave & Ann Widen
Lynn & Frances Willis
George & Myra Wilson
W E & Kathleen Wilson
Gregory & Diane
Yamamoto

**Pharmacy Dean's Circle
\$500-\$999**

Richard & Teri Bowne
Lawrence W Chew
Charles & Marilyn Center
Tom & Christine Dirkevich
Gary & Colleen Hackett
Lyll Koji Hirashiki
Bob & April Jossy
Kathleen Ketchum &
Terry Droessler
Thomas & Joyce McLean
Gary & Sabine Nooteboom
Mathews & Kathleen Nunes
Rite Aid Corporation
Douglass & Diana Stennett
James & Luanne Thielke
Peter J Wong
Kenneth & Dorothy
Woodward
Philip & Ann Zweber

**Friends of the College
Below \$500**

Wattanaporn & Robert
Abramowitz
Lynea Ada
Robert & Betty Ada
Harlan & Katherine Akers
Dell & Capi Lee Alexander
Sherman R Allen
Dean & Dorothy Allison
Wayne & Sandra Anderson
Allen & Aileen Ando
Susan M Gilles Arbaugh
Barclay & Ruth Armitage
Gregory & Marla
Armstrong
Asante Health System

Curtis & Madeline Ater
Harlow & Karen Atwood
Wilfred T K Au
Bob & Terri Ayres
Ginger Badger
Thomas & Linda Balch
Balch Pharmacy Services Inc
Scott & Cindy Balin
Karen & Gary Balo
Antranik & Eloise
Barsamian
Craig & Karen Barton
Elpedio & Barbara Basa
Robert & Bonnie Beall
John & Lynn Beard
Robert & Kathy Beardsley
Jerry & Lynn Belcher
Mollie McBride Bennett
Harold & Judy Berger
Oliva A Bermudes
Audrey Pupke Berry
Douglas & Deana Beyer
Theresa M Bianco
James & Nancy Biedenweg
Robert G Billson
Norman & Shirley Billups
Julie & William Boffing
Marie T Borin
Dennis & Carole Boshears
Kerst & Linda Bosma
George & Susan Bradley
Theresa & S R Brice
Michael & Rosemary
Brinkley
Michael & June Bronson
Brooklyn Pharmacy Inc
Arlie & Shirley Brown
Diane & Steven Brown
Ronald & Kathryn Brown
Robert & Naomi Brummett
Deanna Bucki-Moretz
Richard L Bunt
Kristina L Butler
Timothy & Joan Butler
Donald A Butsch
David & Dorothy Bystrom
C & K Express LLC
Kenneth D Carlson
Steven Mathew Calvert
Bernard & Kathryn Carper
Curt & Mia Carroll
Benjamin Chan
Edward T Chan
Lisa & Gregory Chang
Chun-Yee Che
Preeyada Sharon Chen
Amber & David Cheney

Lawrence & Elaine Chin
Yvonne & Curtis Ching
Patricia & Felix Chow
Mark & Connie Christensen
John & Nancy Clayton
Mark & Susan Clem
Clouds 5 Angus Ranches
Thomas & Cindy
Cocanower
Michael & Susan
Coddington
Joel & Aline Coffey
Edward L Cole
Michael & Winnie Cole
George H Constantine
Frederick N Corbin
Andrew & Catherine
Cordano
Arlene Corn
Clifford E Corn
Brandon Scott Costa
David & Stephanie Costello
Betty Cayo Crisp
Christina & Michael Cudahy
D & L Enterprises
Wilfredo & Shirley
Daguimol
Mitchell & Jeannette
Daletas
Heather & Terry Daniels
Jacki Danyluk
Michael J Dardis
John H Darnielle
Karen & Homer Davenport
Cherry & Richard Day
Ronald & Garnetta Day
Charles & Harriet Deer
Barbra Louise Johnson
Denman
Roger & Mildred DeShazer
Bruce & Kathleen Devlin
Thomas & Lisa Doane
Leonard & Yvonne Dooley
Jeanette & Matthew Dozier
Jennifer & Timothy
Duringer
Victoria R Edmundson
Darryl & Bonnie Edwards
Eli Lilly & Company
Foundation
Dennis & Juidith Ellison
TJ Ernst
Mark Fay
Ned & Dottie Fischer
Richard & Judy Flynn
Howard & Carolyn Fong
Whallen & Susan Fong

Mike J Franzwa
 Leon & Jillene Freis
 Laura & Kenneth French
 Lynn Sawada Fujihara
 Teruo & Sumire Fujinaga
 Edward J Gallo
 Clifford & Robin Galvin
 Stephen & Mary Garrett
 William & Deidre Gascoigne
 Carol & Larry Gatlin
 Robert & Geneva Gauen
 Suzanne E Gauen
 General Electric Foundation
 George B Gillett
 Ashley & Charles Gissel
 Danny J Gore
 Rodney L Graham
 James & Janice Graves
 Robert Anthony Grimes
 Steve L Grubman
 James & Louise Hanada
 Kristi & Donald Harmon
 Gene & Melody Hatch
 Janene & Keith Heino
 Kevin & Christina Heinrich
 Eugene L Helser
 Douglas R Henry
 Richard & Freya Hermann
 F James Hibbard
 Daniel F Hickey
 Jennifer L Hightower
 Peggy & Charles Hill
 Ronald & Joann Hiromura
 Norbert & Judith Hoffman
 Glen A Hopkins
 Glen & Cathleen Hopkins
 Marilyn & William Hopkins
 Nadine L Secrest Houghton
 Dorothy Jenkins Howard
 Gerald L Howell
 Howard's Drugs
 Gary & Colleen Hubler
 Sanny & Nadine Huey
 Victor & Mariana Hutuna
 Mark & Karen Hyman
 Seyedeh Fathemeh Iliaifar
 Janice & Michael Ishii
 Guinn & Joanna James
 Matthew & Debi James
 Clara Jansson
 Eric & Jane Jarvi
 Donald W Jeske
 Brad & Kathy Johnson
 Cheryl Linaweaver Johnson
 Gene & Tammy Johnson
 Johnson & Johnson
 Mark & Susan Johnson
 Robert & Mary Johnson
 Robert N Johnson
 William & Franlie Johnson
 Reuben & Krystal Joy
 Patricia Jungmann
 Charleen K Kageno
 Janette & Brian Kameshige
 Francis & Monica Kan
 Eddie & Etsuko Kanenaga
 John Mark Kangas
 Robert & Tammy Kellar
 Alan & Dorrine Kendrick
 Donald & Gloria Kennedy
 James D Keys, Jr
 Klamath Eye Center
 Paul R Knerr
 Gary Kniss
 Michael T Koefler
 Thomas Paul Krautscheid
 Terry & Carol Kunke
 Karl Kuey Kwok
 Donald & Donna Laird
 Martie & Sam Lamont
 Bryan & Doris Lane
 Larry Lee Larson
 Richard & Beverly Larson
 Alvin Jon Lee
 Mui & Yiu Lee
 Len's Drug
 Cathryn & Mark Lew
 Herald & Marilyn Levy
 Robert & Penny Lieuallen
 Roberto Linares
 Mark Zhi Liu
 Kriby & Laura Loo
 Robert K Louie, Jr
 William & Sally Louie
 Virginia Gail Lowry
 Kay & Walter Luhr
 Felisa Rae Macabeo
 Randy & Evelyn Madison
 Dean Yoshimasa Maeda
 Nancy & Sherman Mah
 Taifo Mahmud
 Dorian Duane Mansveld
 Edward & Nancy Marshall
 Patricia & Richard Mathews
 David & Electa Mathre
 Chuck & Kathleen Mayo
 Steven & Jan McCain
 Jerry & Jeanne McCamman
 Gerald & June McConkie
 Dewane Claude McConnell
 Peggy & Kevin McDermott
 Nancy M McDonell
 Robert & Karlene McGill
 John L McGonegal
 James & Leslie McLain
 Dennis & Audrey McMahan
 Ann E McMann
 Jack & Anna Means
 Nicholas & Margaret Mecklem
 Francesca Hsin Meyer
 Gerald & Evelyn Migaki
 Gordon Miles
 Stephen & Winne Miller
 Matthew Miura
 Alireza & Diana Moghaddampour
 Patricia & Robert Mossbrucker
 Steven & Dorothy Murata
 Phil & Michelle Murray
 Ann & John Murray
 James & Judith Mutch
 Wallace & Dalene Muzzy
 John & Sandra Nakashimada
 Jean M Nelsen
 Willard & Alice Nelson
 Randy S Neukamm
 Albert & Catherine Nickels
 Karen Dee Niffenegger
 Elaine Nishimura
 Achu Davidson Nkwenti
 Allen & Gayle Notowitz
 Barbara Spickerman Nye
 Jeffrey & Nancy Ohvall
 Shigeo & May Oka
 Olivehurst Drug Store
 Robert & Nancy Oliver
 Eileen Y Olson
 Richard M Olson
 Robert & Caralee Olson
 John & Sandra Ott
 PRN Health Solutions Inc
 Nathan & Amy Page
 Mary Frances Paine
 Cheryl A Pataki
 PeaceHealth
 Dennis & Susan Peck
 Margaret & James Perham
 Steven & Cathryn Peters
 Nels & Belinda Peterson
 William & Joan Peterson
 Hien & Thiyen Phan
 Louis & Dianne Phillips
 Carol A Pierce
 Richard & Susan Poole
 Lynn Karyl Pope
 Walter L Powell
 Fred & Susan Powers
 Billy & Martha Price
 Philip & Rosita Proteau
 Randy Odell Puckett
 Jerry & Jean Quinby
 Gordon Rabacal
 Niel & Glenice Rader
 Richard Ramirez
 Gayle O & Christopher Ratliff
 Brant & Andrea Rego
 Renown Health
 Robert & Doreen Resare
 James & Muriel Richardson
 Angela C Robinson
 Dennis & Lou Anne Rogers
 Marleen Rogerson
 Carl & Lorraine Rollandi
 Reed & Julie Rosling
 Robert & Linda Rowe
 Stephen D Rubin
 Kevin & Lisa Russell
 Diane Hammond Ruzicka
 Glen & Debra Sachet
 Rick & Cynthia Sahli
 Thomas & Deborah Sanders
 Leila & Stephen Sauer
 Kathryn & Paul Schaffner
 Kenneth & Deanna Schalk
 Jacqueline D Schmidt
 Joseph G Schnabel
 Karen & Steven Schoenbrun
 Barbara Schotzko
 Schwab Charitable Fund
 Stephen & Beth Schwartz
 Suzanne K Sedgwick
 Bruce & Beverly Sharrah
 Robert E Shepard
 Edward & Debbie Shillingburg
 Aileen & Hajime Shinjo
 Stephen Leigh Siler
 Ember Ann Skidmore
 John & John Slayton
 Ina Mae Smith
 Margaret & Laurence Soden
 Amy & Kenneth Soderstrom
 Gary & Jean Sowles
 Kathleen & Steve Stoner
 Jessica & Michael Stanaway
 Fred Stevens & Claudia Maier
 Stephen & Carmen States
 Walter & Barbara Stoeffler
 Lee & Becky Strandberg
 Trina & Edwin Stratman
 Anna & Antony Stratis
 Trina & Edwin Stratman
 Jack & Elaine Streeter
 Donald D Strickland
 Alan Tak Yan Sung
 Marie & James Svoboda
 George H Swartsley
 Peter & Jeanette Swimm
 Theodore & Ann Tam-Sing
 Paul & Laura Tamura
 Elaine Tashima
 Ralph & Jeri Ann Thonstad
 Tin Tri Tran
 Barbara M Trohimovich
 Robert & Joan Trotman
 Rebecca Jo G Troutman
 Franklin F Tsui
 Julie Ann Turner
 Bud & Gail Valceschini
 Brian & Rita Beth Van Doren
 Peter & Pamela Vandeneynde
 Edward & Barbara Venini
 Damon & Karen Vickers
 Michael & Judith Walker
 Thomas & Bonnie Walt
 Dan & Julie Walters
 Rongie & Rosetta Wangerin
 Marlys Ann Warner
 Matt & Peri Warzeka
 Susan & Raymond Weaver
 Roger & Joni Weed
 Jeffrey & Robin Welter
 Andrew & Brittany Westhara
 John P Whitaker
 Trish & Dirk White
 Hans & Sandra Wiik
 Celia & Kenneth Wienholz
 Vincent & Brenda Wilmarth
 Heather C Wilson
 Barbara Hobe Wingfield
 Gregory R Winslow
 Marilyn Wong
 Katherine Wong-Nakamura
 Evangeline & Frank Wong
 Henry & Tiana Wong
 Wyatt & Rachel Wood
 Ron & Anita Veik
 Roy & Sharlene Yamauchi
 Mark & Colleen Yeske
 Peter & Lynn Zodtner ♦

Where are the alumni updates?

Watch for the Spring 2008 BEAVERx for OSU College of Pharmacy alumni updates. To see your news in a future issue, log on to our new Web site or use the enclosed envelope.

We'd love to hear from you!

BEAVERx is published twice a year for alumni and friends of Oregon State University College of Pharmacy

Project Coordinator: Megan Hoffart
Editor: Marie Oliver, Clarity Writing & Editing
Design and layout: Monica Whipple
Photographer: Derrick Lepin
Please send your comments, questions, and suggestions to:

Megan Hoffart
Director, Alumni & Student Relations
OSU/OHSU College of Pharmacy
3303 SW Bond Ave.
Portland, OR 97239
T 503.494.3476
F 503.494.8797
megan.hoffart@oregonstate.edu

Administration:
Wayne Kradjan, Dean
Gary DeLander, Chair, Pharmaceutical Sciences and Associate Dean for Academic Affairs
Matt Ito, Chair, Pharmacy Practice
Megan Hoffart, Director, Alumni and Student Relations
Vickie Staffebach, Director, College Administration
Angela Austin Hasney, Director of Student Services/Head Advisor

New Faculty

Continued from page 10

Dan Hartung recently joined the college as the assistant director of program evaluation and research with the Drug Use Research and Management group. Hartung holds a bachelor's degree and Pharm.D. from the University of Wisconsin and a master's in public health from Oregon Health & Science University. He performed a

pharmacy practice residency at the Portland VA Medical Center and was a fellow in pharmoeconomics and outcomes research at OSU. Hartung's research focus involves evaluating population-level use of prescription drugs, using large automated datasets, studying the impact of drug policy on health outcomes, pharmacoepidemiology,

and health economics. He is specifically interested in evaluating cost-sharing policies and prior-authorization policies, and examining drug safety issues using observational epidemiologic techniques. ♦

Pharmacy Partners are progressive companies keen on maintaining their competitive edge in the marketplace. Participation in the Partners Program helps maximize employee searches and other business needs by fostering visibility and relationships with OSU pharmacy students. Some activities supported by our partners are the White Box Speaker Series, New Student Orientation, White Coat Ceremony, and Preceptor Education. Heartfelt thanks to our 2007–08 Pharmacy Partners:

Albertsons
Fred Meyer Pharmacy
Kmart
Providence Health System
Rite Aid
Safeway

Samaritan Health Services
Schering Plough
Walgreens
Wal*Mart

Contact Megan Hoffart
for more information on
becoming a Pharmacy Partner:
503-494-3476

Kick up
your heels
and see old
friends!

2008
Apothecary Ball
February 23
Portland

You're invited

to visit our newly designed Web site at

pharmacy.oregonstate.edu

You can use the site to:

- Tell us what you've been doing since graduation and share your recent news
- Sign up to use the tools for preceptors
- Explore Pharmacy Partner benefits
- Check for current college news and events
- Read up on current faculty research projects
- ...and much more!

OSU Oregon State University

College of Pharmacy

The Care for the Common Good



- Future Students
- Current Students
- Alumni & Friends
- Faculty & Staff
- Preceptors
- Partners

- About the College
- Academic Programs
- Faculty Research
- News and Events
- Contact Us
- Site Map

Pharmacy is...

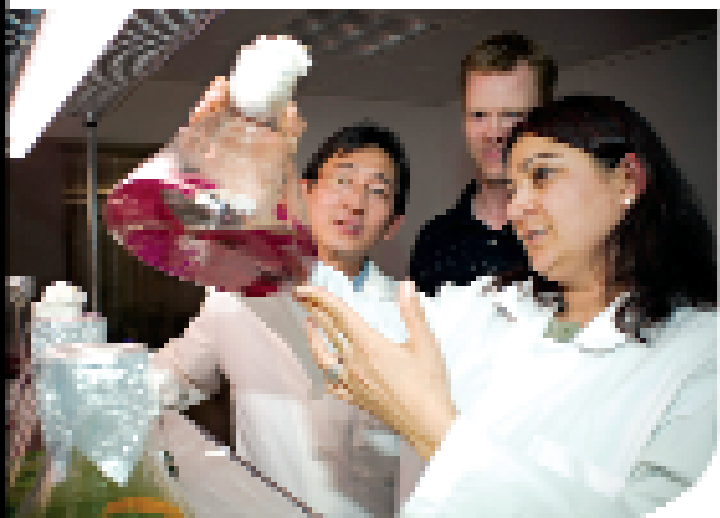

Conducting research in Indonesian villages and Oregon labs to find novel ways to make people healthier.

The College of Pharmacy leads Oregon's preceptors and researchers in the dynamic field of pharmacy. Pharmacists are your primary conduct to medications, and our all range specialties in the highest-quality of life. In the our offices and clinics, we help. Call locally and students in the college also conduct innovative research that will lead to the life-enhancing drugs of the future.

Faces of Pharmacy

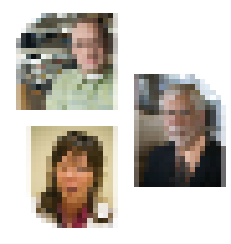

Infectious Disease Initiatives
Learn about IDMP's work with infectious drug research.

DURM
Pharmacy support and drug policy programs.

Benefits
College of Pharmacy membership (CPM).

Terra
A world of research and creativity at OSU.

Extended Campus Pharmacy Courses
Management & Human Resources Skills for Pharmacists.

Search CPM

Events

Oregon State | College of Pharmacy
UNIVERSITY

203 Pharmacy Building
Corvallis, OR 97331-3507

Nonprofit Org
US Postage
PAID
Corvallis, OR
Permit No 200

- February 1 Deadline for Icons of Pharmacy Nominations
- February 8 P4 Interview Day & Reunion, CHH
- February 23 Apothecary Ball, Portland

Check for details at pharmacy.oregonstate.edu
or call 541-737-3424

Management & Human Resource Skills for Pharmacists Online Course

Stay current on common HR issues
that arise when supervising a pharmacy!

- Self-paced, online modules total 18 CEUs
- Topics include performance appraisals, communication, legal issues, and more
- 15% discount available for groups of five or more

Register today!

ecampus.oregonstate.edu/pharmacy

800-667-1465

Oregon State | College of Pharmacy
UNIVERSITY

