

Fall 2006

News for Alumni and Friends of the College of Pharmacy

**BEAVER**  
pharmacy.oregonstate.edu  
*Shoreline*

## First Icons of Pharmacy Inducted into the OSU Pharmacy Hall of Fame

*See story on page 3.*



### Also inside:



Graduates celebrate with friends and family



Song and dance enliven graduation activities

- ◆ Preceptor of the year honored
- ◆ Rho Chi yesterday and today

- ◆ Extended campus course for continuing education
- ◆ Alumnus named OSHP Pharmacist of the Year



Dear Alumni and Friends,

Since the inception of the Pharm. D. program in 1999, more than 90 percent of the pharmacists-in-training entering the program obtained their degree. We are confident that this year's graduates will continue the tradition of the last several years of a 100 percent pass rate on the NAPLEX exam on the first attempt! I am extremely proud of both our faculty and students for making these outstanding accomplishments possible and providing our nation with a cadre of bright, well-educated pharmacists. This fall, we welcomed 90 new degree candidates. This is the largest class admitted since we started the new curriculum.

The last several months have been a time of change for faculty and staff. With bittersweet emotions, we celebrated retirement for two people who both had more than 30 years of service to the university: Evelyn Madison and Dr. Lee Strandberg. They will be greatly missed—as will their institutional memory! Dr. Tony Collins (pharmacology) accepted a position in Belfast, Ireland and Dr. Sandra Earle has relocated with her family to Ohio, where she plans to find a new faculty position. Diane Nauman has returned to full-time practice in Albany.

In June, we welcomed Vickie Staffelbach as our new director of college administration. She came to us from the University of Oregon, but we are quickly making her a Beaver. New faculty members in Corvallis are Dr. Chrissa Kioussi (pharmacology), Dr. Kerry McPhail (medicinal chemistry) and Dr. Stacy Ramirez (community practice). Joining us in Portland are Dr. Joel Marrs (internal medicine), Dr. Jessina McGregor (pharmacoepidemiology), and Dr. Craig Williams (internal medicine).

Searches are underway for faculty with expertise in cardiology, clinical pharmacokinetics, community practice/ ambulatory care, pharmacoeconomics/ health care systems, and to assist with the early experiential program management.

We will be moving to our new space on the Portland Riverfront campus in October. We

look forward to hosting an open house for alumni and friends after the first of the year.

I continue to enjoy meeting with faculty around the state and beyond. The largest gathering was at the Icons in Pharmacy dinner to celebrate the induction of Noel Flynn ('42), Chuck Maples ('63), and Bill Campbell ('65) into the College of Pharmacy Hall of Fame.

While in Lakeview this spring, it was my great pleasure to meet Helen Kennedy ('51), Dorothy Howard, and Doris Thornton. Jim Howard and Lane "Skip" Thornton were community leaders for many years. In fact, two generations of Thornton pharmacists and four generations from the Howard Family have practiced in Lakeview since the late 1800s. Jeff Howard ('84) and Melinda Gray Howard ('84) continue to operate Howard's Pharmacy, and their son Jacob is a currently a third-year professional student. I also had the opportunity to talk with Audrey Baggett, wife of Keith Baggett ('55) who also practiced in Lakeview prior to his death.

Pat Person ('83) and John O'Connell ('83) joined me for lunch in Corvallis this summer. In August, my wife, Carolyn, and I had a wonderful opportunity to have brunch in Orange County with Al ('70) and Debbie Carver, Reed ('71) and Julie Rosling ('69), and Lee ('72) and Denise Souder. Larry Chew ('60) and Leo Ward ('58) also were kind enough to take some time to visit with me in California this year.

Please contact Megan Hoffart at 541-737-4014 or at [megan.hoffart@oregonstate.edu](mailto:megan.hoffart@oregonstate.edu) if you would like to host a small reception in your home or at a nearby restaurant in your area. It is a great opportunity for me to learn more about your experiences at OSU and to share the great things happening at the college.

Sincerely,

Wayne A. Kradjan, PharmD, BCPS  
Dean and Professor

# First Annual *Icons of Pharmacy*

The First Annual Icons of Pharmacy was held on June 8, 2006, at the Portland City Grill in downtown Portland. Recognition as an OSU Icon of Pharmacy is reserved for OSU alumni or those who have demonstrated dedication to the College of Pharmacy, and who have distinguished themselves through sustained and meritorious contributions to the profession throughout their careers.

The first three OSU Icons of Pharmacy inducted into the Pharmacy Hall of Fame were Noel Flynn ('43), Charles "Chuck" Maples ('63), and William "Bill" Campbell ('65). See page 13 for their biographies.

The event began with cocktails and a panoramic view of the sunset over downtown Portland. One hundred guests then shared an exquisite dinner of fresh salmon and chicken. The evening concluded with a program honoring the first Icons of Pharmacy.

Friends and colleagues took the opportunity to celebrate why each of these distinguished honorees are truly Icons of Pharmacy. Fond memories and heartfelt humor made the evening truly enjoyable.

*Continued on page 13*



Guests enjoy the panoramic view from the Portland City Grill on the 30th floor of the Bancorp Building in downtown Portland.



Ed Hart and Sherrie Cooper take a moment to connect at the festivities.

Nominations for next year's Icons of Pharmacy induction will be solicited by direct mail to current Pharmacy Hall of Fame and College of Pharmacy Advisory Council members, through solicitations in the BEAVERx, and through the College of Pharmacy's web site.

Nominations may also be made by faculty members, staff members, alumni, and other friends of the college. Written nominations are due by February 1, 2007.

Please send nominations to:

Megan Hoffart  
Director, Alumni & Student Relations  
203 Pharmacy Building  
Corvallis, Oregon 97331-3507



## 2006 Graduation Day

The sixth annual College of Pharmacy Graduate Recognition Ceremony was held Saturday, June 17, in the Austin Auditorium at LaSells Stewart Center. Sixty-three graduates, 23 faculty members, and more than 500 family members and friends participated.

After a welcome by Dean Wayne Kradjan, OSU President Ed Ray congratulated the class of 2006. Next, the college bestowed the title of Honorary Alumnus to a great friend and supporter of the college, Vince Whiting.

Jill Garlisch ('06), student body president, spoke to the assembly, celebrating their years together and honoring the graduates for their hard work.

Students were recognized for academic excellence, effective communication, and professional leadership. *(See the the list of award recipients on the following page).*

After the awards were presented, graduates were given their graduation certificates and honored for completing the Pharm.D. degree program. Aporn Stein ('06) led the graduates



Joanne Martin ('06) celebrates her graduation!

in a reading of the "Oath of a Pharmacist" to solidify their commitment to the profession.

Following the graduation ceremony, a reception was held at the CH2M Hill Alumni Center ballroom. Faculty, students and their guests had a chance to catch up and discuss plans for the future. Guests were also entertained by a photo collage of graduating students throughout their years in the program, courtesy of Sharon Chin ('06).

*Continued on next page*



Graduates of the class of 2006

## Annual Student Recognition Banquet

This year's annual Student Recognition Banquet was an event to be remembered. On the evening of Wednesday, June 6, P1 Christina Andrade, master of ceremonies for the evening, kicked off the banquet with a welcome from Dean Wayne Kradjan.

In addition to the awards given each year by college supporters (see the list at right) Dean Kradjan also presented numerous certificates, including those to students who received the highest GPAs in each class (P1 through P3).

Before the banquet, each class had chosen a Professor of the Year and each of them was recognized at the banquet. This year's recipients were Roberto Linares (P1s), Theresa Filtz (P2s), Sandra Earle (P3s), and Deanna Moretz (P4s).

Phi Delta Chi presented several awards for the evening. P1 Robin Traver was recognized as Brother of the Year. The Pledge of the Year was given to pre-pharmacy student Erika Styles.

Among the highlights of the evening was a showcase of student talent. Opening with a musical number were P2 Evan McAllister and his wife Rebecca. Next, P2 Kristina Christner and her partner performed a West Coast Swing dance number. Following that performance, P2 Linda Wylie (vocals), Academic Advisor Nicole Kent (vocals), P2 Kai Yamashita (guitar), and P1 Robert Leontyev (piano) performed a song from the popular Broadway show Rent. The last performance in the showcase was a hula dance performed by P1 Jamie Tomita, P1 Martina Man and P2 Shannon Nohara. ♦



(L-R) Kevin Tashima, Ben O'Rourke, Linda Kha, Tristan Vu, Joe Muñoz, and Denny Doan at the Student Recognition Banquet in June.

### Graduation Day

*Continued from page 4*

Fifty-eight percent of graduates responding to our exit survey indicated that they are entering community practice. Sixteen percent are entering institutional practice (including long-term care), and twenty percent have entered residencies or fellowships. Seventy nine percent will remain in Oregon to practice. ♦



Vince Whiting receives his honorary alumnus award from Dean Wayne Kradjan.

### 2006 Award Recipients

*At this year's Graduate Recognition Ceremony, the following graduates were honored for their contributions.*

#### COMMUNICATIONS

*Mylan Excellence in Pharmacy Award*

**Rob Drewett**

*Facts & Comparisons Excellence in Clinical Communication Award*

**Shana Skradski**

*Roche Pharmacy Communications Award*

**Zach McCall**

#### PATIENT COUNSELING

*Perrigo Award of Excellence in Non-prescription Medication Studies*

**Aporn Stein**

#### LEADERSHIP

*Merck Award*

**John MacKay  
Amy Heinzl**

*Teva Pharmaceuticals, U.S.A., Outstanding Student Award*

**Yan Xu**

*Eli Lilly Achievement Award*

**Josh Bishop**

*APhA-ASP Mortar & Pestle Professionalism Award*

**Jill Garlisch**

#### PATIENT CARE

*Glaxo SmithKline Patient Care Award*

**Mychal Amos**

*U.S. Public Health Service Excellence in Public Health Pharmacy Practice Award*

**Martha Kuhn**

# *Congratulations!*



Deema Al-Qaissi

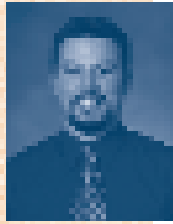

Mychal Bruce Amos



Charity T. Batson



Jessica Marie Bell



Bo Bergeson



Joshua T. Bishop



Zachariah Zeus Blackwood



Tobin Boslaugh



Suzanne Broda-McLaughlin



Lindsey Dawn Brown



Sarah Elizabeth Brown



Sharon Chin



Zachary E. Clark



Mark Clayton



Kyle Connaughton



James H. Draper IV



Robert M. Drewett



Thuy T. Duong



Mary K. Emashowski



June Alison Feucht



Jill L. Garlisch

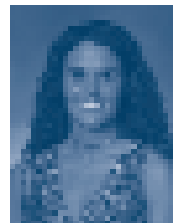

Cambria Niele Gilsdorf



Roger E. Hansen



Amy Suzanne Heinzl

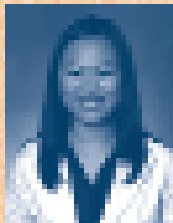

Thanh Ha T. Hoang



Thanh Van Hoang



Katie M. Hoblit



Anh Thu Huynh



Wendy K. Kagawa



Jeff L. Krueger



Martha Alexis Kuhn



Andrea Marie Larkin



Tina Khanh Le



Andy Lee



Brit Christina Lewendal



Jeffrey James Lillie



Rebecca Anne Lines



John Edward McKay



Michelle Lynn Mar



Joanne Ann Martin



Spencer M. Martin



Camlyn K. Masuda



Zachary McCall



Susan McKerrall-Fuller

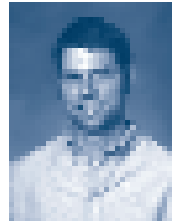

Edward Thad Mick



Kendra R. Miller



Emilia Muscan Barnum



Jennifer Yein Ling Ng



ThuViet Thi Nguyen



Tammy Parmenter



Heather L. Peterson



Marie E. Peterson



Shana J. Price



Shari Chiyoko Ratific



Stacey M. Rivera

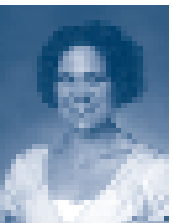

Shanta Lorien Roberts



Rebecca L. Q. Russell



Kristina M. Schoenwald



Jennifer Y. Seely



Nareny Sengsavanh



Liza Atwater Seth



Sarah Anne Shoberg



Steven J. Sims



Shana Lynn Skradski



Joy Allyson Snow



Aporn U-Ngern Stein



Linh Phuong Ta



Kimberly Joy Tamura



Lynne Marie Townsend



Shane Van Handel



Susie A. Waterman-Nosler



Jason J. Whitton



Yan "Iris" Xu



Tad Christopher Young

**Not pictured:**

Jason Evans  
Jessie Viola McGuire  
Jasmine Nguyen

**Doctor of Philosophy:**

Eric Andrianasolo

**Masters of Science:**

Eva Wan-Knight  
Ying Tan

### Scholarships

Each year, corporations, pharmacy associations, alumni and friends offer endowments, memorial gifts, individual annual gifts, and other gifts to help students offset the cost of tuition. For the 2006–07 academic year, 134 students will receive a total of \$149,500 in scholarships from the College of Pharmacy. Scholarship recipients are listed here.

**Adams (Bob) Scholarship**

Dan Rackham

**Albertson's/Osco/Sav-On Scholarship**

Kyung Yoo

David Pederson

**Bi-Mart Scholarship**

Seth Adams

Dianna Roy

David Delgado

Marie Dorsey

Ayla Johnson

See-Yan Lau

Tristina Nguyen

Peter Ostrom

Kara Brown

Aaron Smith

Shannon Ullstad

Samantha Woodhouse

Anna Richardson

**Brauti Family Endowed Scholarships**

Tyler Treharne

Bryan Hurliman

**Brunschon Scholarship Fund**

Carol Bennett

**Campbell (Claud W.) Scholarship**

Ted Williams

**Comer Family Scholarship**

Brian Zacher

Hugh Easley

**Curry (Dale M.) Memorial Scholarship**

Linda Wylie

**Emeritus Faculty**

Shannon Gerding

Janice Belknap

**Faculty and Staff Scholarship**

Kimmie Russell

Gerding

Belknap

**Faris (O'Deane) Endowed Scholarship**

Emily French

**Fischer (Morris and Ann Beth)****Endowed Scholarship**

Jen Perry

Robin Traver

Nick Crozier

**Fred Meyer Pharmacy Scholarship**

Eric Yanez

Mia Ha

Laurel Hansen

**Gerlach (Raymond L.) Scholarship**

Greg Vonada

**Golden (Frank and Esther) Scholarship**

Andrew Gibler

Sandy Johnson

Darren Smith

Nicole Gupta

**Haggen/TOP Food & Drug Scholarship**

Lisette Oei

Keely Damon

**Holt (Curtis and Isabella) Scholarship**

Bruce warden

Lauren Gaulke

**Hyde (Dorman J.) Memorial****Endowed Scholarship**

Brian Barrett

Cynthia Hankins

**J.M. Long Foundation Endowed Scholarship**

Roger Clark

Tiffany Boehland

Jeff McCoy

**Lane County Pharmacists****Association Scholarship**

Elisabeth Sharp

Katherine Fortner

**Linn-Benton Pharmacists****Association Scholarship**

Brian Vu

Kaylen Stutz

**Marion-Polk-Yamhill Pharmacist's****Association Scholarship**

Tyron Sinn

Melissa Madrona

Janne Huynh

**McKesson Foundation Scholarship**

Mike Fahey

**Meek (Fred) Endowed Scholarship**

Young Pak

Joanna Harper-Chapek

**NACDS Scholarship**

Tara Schmidt

**ODS Health Plan Scholarship**

Bridget Timony

**Olshen (Milton & Martha) Scholarship**

Nora Bower

**Oregon Society of Health-System****Pharmacists Scholarships**

Linda Wylie

Colleen Shipman

Bryan Ing

Sarah Hilbert

Dan Rackham

**Pharmacists Mutual Companies**

Charisa Flaherty

**Pharmacy Advisory Council Scholarship**

Martin Wong

Jamie Martin

**Portland Retail Druggists Association**

Mary Welch

**Professional Society of****Pharmacists Scholarship**

Anh Thu Nguyen

Brye Bishop

Daniel Conant

Salwa El-Hizawi

Andrew Freeman

Kanan Zaveri

Jessie Chan

**QFC Pharmacy Scholarship**

Erickson

Keely Damon

**Rasmussen Family Scholarship**

Ayla Johnson

**Robertson (Ralph) Memorial Scholarship**

Lisa Wong

**Rite Aid Scholarships**

Shannon Reding

Kristen Watanabe

Sarah Godsey

Carrie Steeves

Truc-Mai Nguyen

Safeway Scholarship

Shannon Larson

Melinda Von Borstel

Matt McHaley

Kristin McKay

Kai Yamashita

**Sara White Scholarship**

Tracy Shiozawa

**Ting (Pamela) Endowed****Memorial Scholarship**

Eryn Dela Cruz

*Continued on next page*



## Larry Cartier Named Preceptor of the Year

**Larry Cartier** has been selected 2006 Preceptor of the Year for the OSU College of Pharmacy. He is an extraordinary pharmacist and mentor, and a remarkable supporter of students. He works closely with students to ensure that they succeed in academia, professional development, and extra-curricular endeavors. He routinely helps students with funding for professional meetings.

“I could not think of a more deserving preceptor, at least in my experience, for this recognition,” says 2006 graduate Thad Mick. “Larry is not only an advocate and role model for students, but also a champion for pharmacy within the state. He is truly a mentor among both students and his peers.”

Cartier works for Wellpartner, a specialty mail order/home delivery pharmacy practice that employs innovative technology and automation. A clerkship rotation at Wellpartner exposes students to a nontraditional pharmacy practice setting. In addition to a clinical pharmacy experience, students gain experience in pharmacy operations and the various business aspects of a start-up company such as marketing, business development, finance, IT, and web applications. ♦



Larry Cartier poses with OHSP past presidents Margaret McGuinness (left) and Lynn Belcher ('70).

### Scholarships

*Continued from page 8*

**Tehama Pharmacy Services Inc. Scholarship**  
TJ White

**Vincent (Muriel C.) Scholarship**  
Sarah Boley

**Walgreen Company Scholarship**  
Matt Kitamura  
Bill Dussin  
Job Anderson  
Lacy Wright  
Cory Bradley  
Annie Ratliff  
Kawika Dela Sierra  
Josef Milde

**Wal\*Mart Scholarship**  
Shannon Nohara

**Women's Giving Circle Scholarship**  
David Pederson  
Anna Richardson  
Josh Thompson  
Kawika Dela Sierra  
Tammi Ocumpaugh  
Nora Bower  
Tracy Shiozawa  
Katie Welch  
Kristen Wantanabe  
Jordianne Balan  
Erika Eglitis

Sami Swisher  
Kevin Tze  
Jessica Horrell  
Sully Martineze-Loyola  
Mariah Rossi

**Women in Pharmacy Scholarship**  
Nina Gatchik

**2006–07 Supplemental Oregon Laurels Graduate scholarship**  
SunHyung Kwon  
Satin Salehi ♦

### WANTED: Alumni Preceptors and Housing Hosts

**Interested in serving as a preceptor for some of the nation's brightest fourth-year pharmacy students?**

We're seeking new sites in which to place our highly skilled P4s for a six-week rotation experience. We welcome preceptors anywhere across the nation and around the world, and we're especially interested in smaller cities and rural locations.

Inexpensive housing can be a tremendous incentive for students to serve in remote locations. If you (or someone you know) are willing to rent or provide a room to students, please contact Dr. Deanna Moretz at 503.494.1316 or moretzd@ohsu.edu.



### Reason to Celebrate

Jill Garlich ('06) had an additional reason to celebrate at her graduation on June 17. She became engaged to Phil McClellan, a 1995 OSU graduate. Family and friends looked on as Phil proposed immediately following the graduation ceremony. They are planning to wed in June 2007 in Vancouver, Washington.

## Rho Chi Member Initiation

Eighteen new members were inducted into the Beta Chapter of the Rho Chi Society at their 84th initiation ceremony. The ceremony took place during the College of Pharmacy annual retreat at Gleneden Beach, Oregon, on April 7 and 8, 2006.

Gary DeLander was installed as national president of the Rho Chi Society on March 19, 2006. He was recognized during the ceremony for this accomplishment and for his service to the society.

The Rho Chi Society encourages and recognizes excellence in intellectual achievement and advocates critical inquiry in all aspects of pharmacy. It encourages high standards of conduct and character and fosters fellowship among its members. It seeks universal recognition of its members as lifelong intellectual leaders in pharmacy. ♦



Front row (l-r): Colleen Shipman, Rowan Madix, Sarah Boley, Roger Clark Jr., Sandra Johnson, See Yan Lau, Deanna Moretz, Harleen Sing; back row (l-r): Seth Adams, Darren Smith, Brian Barrett Jr., Sarah Hilbert, Arup Indra, Dale Kraemer, Bryan Hurliman; not pictured: Chad Miller

## Rho Chi Provides a Lens for Oregon Pharmacy History

by Katie Welch, Class of 2007

circa 1918, five Oregon Agricultural College students heard about an honor society for pharmacy students that had formed at the University of Michigan in Ann Arbor in 1908. Called The Aristolochite Society, it was a self-directed honor fraternity for pharmacy students at UM. The society had been inducting approximately 10 new members per year “to promote good fellowship and advance pharmaceutical science.”

The five students—Morrice Kaegi ('20), Katherine Waite ('19), Paul Jewell ('19), Walter Belt ('20), and Laura Ziegler ('19)—probably heard about the Aristolochite Society from a faculty member H.B. McWilliams. Williams was a graduate of

Michigan who wanted the pharmacy honor society to become a national phenomenon. In addition, the pharmacy school's dean, Adolph Ziefle, had been a student member of Aristolochite at Michigan.

The students petitioned the Michigan chapter for a charter as a collegiate chapter of the Aristolochite Society. Permission was granted in June 1919, officially establishing OSU as the Beta Chapter. Morrice Kaegi served as chapter president and Katherine Waite served as secretary.

The five students were unaware that a special committee of pharmacy school educators was concurrently working to establish a nationwide honor society for the same purpose. The president of the

American Conference of Pharmaceutical Faculties—then the primary organizing body for pharmacy education—had called for a society “which would mean for pharmacy what the Phi Beta Kappa society meant for literature [and] the Omega Alpha for medicine...”

As a result, in early 1922 the committee organized “an honorary pharmaceutical society, whose object will be to stimulate scholarship and research and to which scholarship shall be the basis of election... the society would be open to men and women, and make no race distinction.” In the custom of other honor societies, Greek letters were adopted for the name, and Rho Chi was born.

The Alpha and Beta chapters of the Aristolochite Society—UM and OSU—became the Alpha and Beta chapters of the Rho Chi Society. The charter certificate of the Beta Chapter of Rho Chi, dated June 3, 1922 and signed by the members, still hangs in the hallway of the Pharmacy Building on the OSU campus.

### Charter Member Morrice Kaegi

Morrice Kaegi took his pharmacy examination on May 18, 1920. The City Directory of 1921 reveals that he worked at Felvarg Brothers Pharmacy in Portland, Oregon. But Kaegi—who grew up in the pioneer town of Oakland, Oregon—was already thirsty for a new challenge, so he applied to medical school at the University of Oregon.

He was accepted, and just needed to send in his \$15 registration fee. However, he instead applied that money toward the purchase of a newly vacant storefront at 51st and Sandy Blvd., where he opened his first pharmacy. He lived upstairs.

According to Richard Kaegi ('52) and John Kaegi ('57)—who still have their father's medical school acceptance letter and his Aristolochite Society pin—it was probably a family tradition of small business ownership that changed his mind.

“His father had a grocery store in Ashland,” said John Kaegi. “A couple of years after he bought the pharmacy, he wrote his father and said, ‘I’m taking in \$35 dollars a day, and I think I’m going to make it.’”

It was a good thing that Kaegi stayed in the pharmacy business, because he went on to fulfill Rho Chi’s mission of promoting fellowship and pharmaceutical science by becoming a leader in the field.

In the late 1920s, Kaegi helped to found the Druggists Cooperative Association, which enabled pharmacists to pool their resources to obtain better prices on everything from medications to pens. The cooperative (later known as Mutual Wholesale Drug) operated into the 1970s and also developed the field

of generic medications through its own brand of over-the-counter remedies.

Kaegi presided over the Oregon State Board of Pharmacy in 1935 and was president of the National Association of Boards of Pharmacy. He had honorary licenses from 20 states for his service to the various state boards, which he posted in his pharmacy.

“People would come in and joke ‘you can’t hold a job anywhere, they keep running you out!’” remembered Richard Kaegi.

Kaegi also served as OSPA president and president of the Portland Retail Druggists Association, the primary professional organization for pharmacies at the time. He soon opened a second pharmacy, Kaegi’s Laurelhurst, at 38th and Belmont.

Kaegi passed away in 1952 before he could see his sons thrive in the profession he helped develop. The Sandy Blvd. store was sold, and the Kaegi brothers continued to operate the Belmont store until 1973 when they moved it to Wilsonville, becoming that township’s first pharmacy. In 1989 they sold it to PayLess, but continued to operate the pharmacy for another ten years.

Along the way, the Kaegis accumulated and preserved an impressive collection of pill rollers, mortars and pestles, scales, and a vast array of odd and exciting old remedy bottles and tins. They donated their collection to the Museum of the Oregon Territory in Oregon City, where it is on display today to provide a snapshot of the pharmacy of yesterday. For a peek, go to the museum’s website at [www.orcity.com/museum](http://www.orcity.com/museum) and follow the links. ♦

## Can You Help Us Find Other Rho Chi Charter Members?

It is difficult to trace what became of Rho Chi’s other charter members. The earliest records of the Oregon State Board of Pharmacy were destroyed by fire. Remaining records confirm that all the Rho Chi members passed their examinations and received Oregon licenses.

Are you related to or do you have any information on Rho Chi charter members Katherine Waite, Laura Ziegler Bunn, Paul Jewell, or Walter Belt? If so, we would like to talk to you!

Contact Katie Welch at [welchm@onid.orst.edu](mailto:welchm@onid.orst.edu).



The original certificate establishing the Aristolochite Society

## Western States Conference



Attendees at this year's Western States Conference in Pacific Grove, California, in May 2006. The conference is held each year for pharmacy residents, fellows, and preceptors. Pictured standing: Diane Bishop, Tim Langford, Ty Vo, Aaron Massini, Travis Laselle, and Sarah Miller. Kneeling: Claire White, Angie Worrall.

## Graduate Student Retreat

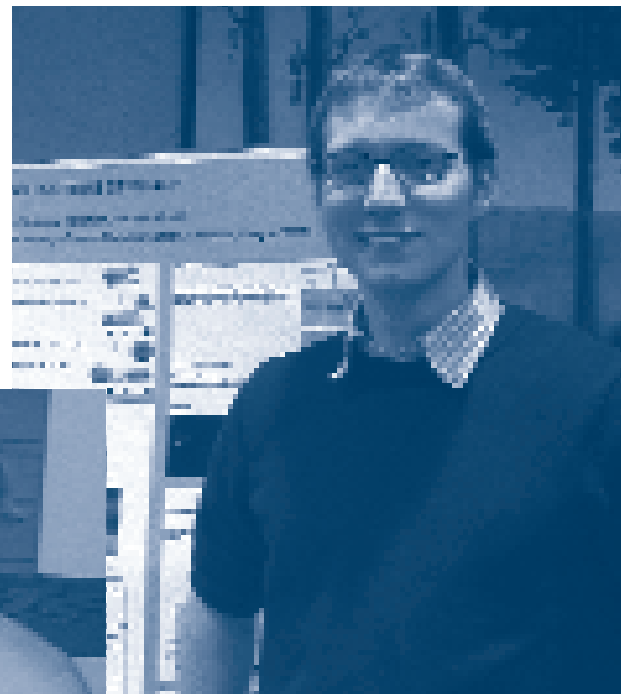

Mattias Sobel, an international student from the University of Mainz, displays his poster at the graduate student retreat. Sobel worked in Dr. Mark Leid's lab as part of his pharmacy program in Germany.

## Brown Bag Event



P1 Charisa Flaherty practices taking P1 Robin Traver's blood pressure at a Brown Bag event earlier in the academic year. Brown Bag events provide an opportunity for community members—usually the elderly—to have supervised students review their medications, check for drug interactions, and answer any questions they may have.

## Icons of Pharmacy

Continued from page 4

**Noel Flynn ('43)**

Noel Flynn received a BS in pharmacy from Oregon State College (now OSU) in 1943. After graduation, Peyton Hawes—the eventual founder of PayLess—immediately hired him to work as a pharmacist in the wartime community of Vanport, Oregon. In 1944, Flynn entered the U.S. Navy as a pharmacist and worked in the Navy hospitals at Camp Adair near Corvallis and Camp White near Medford.

After the war, Flynn went back to Vanport for about a year and then began managing a store in east Portland. In 1947, he moved to Klamath Falls to manage a drugstore that would become PayLess a few years later.

Flynn was vice president and member of the board of directors at PayLess when the company went public on October 31, 1967. He continued to manage the store in Klamath Falls until 1972, and then moved to work out of the Portland office. During that time, he focused all his energies on pharmacy administration.

PayLess sold their stores to K-Mart in the mid-1980s, then K-Mart sold to Thrifty Drug. Flynn retired in 1989, before the Thrifty buyout. Eventually the stores were sold to Rite Aid, making them part of a conglomerate of 2,000 stores.

Noel and his wife Cornelia have been married for 63 years. They have two sons, Jim and Richard. They enjoy spending time with their three grandchildren and two great-grandchildren.

**Charles (Chuck) Maples ('63)**

Chuck Maples earned a BS in pharmacy from OSU and then attended the Kellogg Business School. He was an entrepreneur from the start. He purchased his first pharmacy in 1964, just a year after he graduated from OSU. Maples went on to establish a long-term care pharmacy and the Konva Care Medical supply company. He also worked with the Associated Home Health Care Agency and Partners in Pharmacy.

Maples represented pharmacy at President Clinton's Pacific Rim Conference. He has worked with the Drug Enforcement Administration in Washington, D.C., to establish new rules for long-term care patients and has served as president of the American Society of Consulting Pharmacy (ASCP), Kiwanis, and Toastmasters. He has been a member of numerous professionals associations, including the American Pharmaceutical Association, the Oregon Society of Consultant Pharmacists, and Joint Commission of Pharmacy Practitioners.

Today, Maples enjoys the retired life along with his wife of 47 years, Eileen. They have five children: Mike, Kim, Kathy, Kristi, and Matt, and 15 grandchildren to spoil. Maples serves on the board of directors for MBank of Gresham, Oregon.

**William ("Bill") H. Campbell ('65)**

Bill Campbell earned a BS in pharmacy in 1965 and an MS in 1968 from OSU. After completing his PhD at Purdue University in 1971, he returned to OSU as an assistant professor at what was then called the School of Pharmacy.

He moved on to become department chair of Pharmacy Practice at the University of Washington, and was then appointed dean of the School of Pharmacy at Auburn University. In 1992, he accepted the deanship at University of North Carolina School of Pharmacy. He is currently adjunct professor of Pharmaceutical Outcomes and Policy, and dean emeritus of the UNC School of Pharmacy.

Campbell was the founding principal investigator of the UNC Center for Education and Research in Therapeutics. He is a member of the Expert Advisory Committee for the United Mineworkers Fund and has served as a senior scientific advisor to the Office of Drug Safety, Food and Drug Administration. He has held appointments as a visiting scientist with Glaxo Smith Kline and Research Triangle Institute.

He is a former president of the American Association of Colleges of Pharmacy and former member of the board of trustees of the United States Pharmacopeia. His wife, Karen, is an OSU pharmacy graduate ('65). Bill and Karen have two children, a daughter Kelly and son Scott. They will celebrate their fortieth wedding anniversary this year. ♦

## 1972 Graduate Realizes His Dream of Serving as an International Volunteer

While an undergraduate at Oregon State University, Donald M. Hilligoss ('72 BS Pharmacy) wanted to join a UN-sponsored medical ship serving poverty-stricken countries. Acceptance into a hospital pharmacy residency program immediately following graduation required postponement of the idea. Grad school, a career, and family responsibilities then took precedence.

More than 30 years later, Hilligoss had both time and opportunity to pursue his goal. Thanks to a unique program offered by his employer, Pfizer Global Research and Development, Angkor Hospital for Children (AHC) in Siem Reap, Cambodia, became his workplace for three months. The company's Global Health Fellow program sends employees into developing countries with high rates of HIV/AIDS in an attempt to have a beneficial effect on local healthcare delivery systems.

Hilligoss joined a multinational volunteer team at AHC. The hospital was built in 1999 after Kenro Izu made a trip to Cambodia to photograph the Angkor monuments. Moved

by the sight of so many children without medical care, he founded Friends Without A Border, which funded the hospital.

AHC Administrators asked Hilligoss to train and encourage the three hospital pharmacists to move into patient care areas, becoming more involved. A heavy outpatient load—filling some 300 prescriptions a day—makes this difficult. To achieve his goal, Hilligoss and the pharmacists went on teaching rounds, became more involved in patient teaching, and provided consultations.

Hilligoss received his doctor of pharmacy from University of the Sciences in Philadelphia in 1975. He worked for two years as clinical coordinator of pediatric pharmacy services at The New York Hospital–Cornell University Medical College and then as a pharmacist at the University of California at Los Angeles Hospital. In 1980, he became an assistant clinical professor of pharmacy and pediatrics at West Virginia University Medical Center in Charleston. Eight years later, he joined Pfizer in Groton, Connecticut, as a senior clinical investigator, becoming an associate director in 1991.

*Continued on page 19*

Pharmacy Partners are progressive companies keen on maintaining their competitive edge in the marketplace. Participation in the Partners Program helps maximize employee searches and other business needs by fostering visibility and relationships with OSU pharmacy students. Some activities supported by our partners are the White Box Speaker Series, New Student Orientation, White Coat Ceremony, and Preceptor Education. Heartfelt thanks to our 2006–07 Pharmacy Partners:

**Albertsons**  
**AmerisourceBergen**  
**Fred Meyer Pharmacy**  
**Kmart**  
**Longs Drugs**  
**PayLess Long Term Care**  
**Pfizer, Inc.**  
**Providence Health System**

**Rite Aid**  
**Safeway**  
**Samaritan Health Services**  
**Walgreens**  
**Wal\*Mart**

Contact Megan Hoffart  
for more information on  
becoming a Pharmacy Partner:  
541.737.4015

## Alumni Notes

### 1940s

**George H. Swartsley** ('41) owned a drug store in Salem, Oregon, until he retired. He now lives at a continuing care facility in Salem. He says, "I'm enjoying the facility and my many friends here in Salem. I'm also still active in the Lions Club." George has two daughters and one son.

**Fred Brauti** ('49) worked at Corvallis Radiology in Corvallis, Oregon, from 1966 until his retirement in 1987. Prior to that he worked at Fairview Hospital in Minneapolis, Minnesota. He has been affiliated with the American College of Radiology, the AMA, and the American Board of Radiology. He and his wife Mary have been married 42 years. They have three children and six grandchildren. Fred enjoys golf, fly fishing, and OSU athletics.

### 1950s

**Robert Barclay** ('54) died on March 24, 2006. He owned Barclay's Pharmacy from 1955 to 1978, then worked at Eastern Oregon State Hospital until 1990. He was active in the Lions Club, Elks, Eagles, American Legion, and Veterans of Foreign Wars. He also enjoyed flying airplanes and cooking. He is survived by his wife Barbara, six children, 15 grandchildren, and four great-grandchildren.

**Lane "Skip" Thornton** ('54) recently passed away after a long illness. He is survived by his wife Doris. Skip owned Thornton's Rexall Drug in Lakeview, Oregon, which was originally opened in 1902 by his grandfather, Arthur Lee Thornton.

**Marilyn Nan (Steele) Bogdan** ('58) retired twice, once in December 2000 and again in December 2005. She worked at Legacy Meridian Park Hospital in Portland for 15 years, Salem Hospital for 29 years, and O'Connor Hospital in California for two years. She has been affiliated with the Oregon Society of Health-System Pharmacists. She has also been active as a volunteer with the Tualatin Public Library. She and her husband Michael have been married 45 years and have two daughters and three grandchildren. Marilyn enjoys skiing, hiking, and participating in a book club. She has taken cycling tours of the U.S. and Europe and recently returned from a trip to Costa Rica.

### 1960s

**Marvin Weber** ('66) is working as a staff pharmacist at St. John's Regional Medical Center in Oxnard, California. He is married to Beverly and they have two children. They recently have become grandparents.

### 1970s

**John Anderson** ('77) is married to Jean and has a 16-year-old son, Joseph.

### 1990s

**Jenny Ellen (Hintz) Adams** ('90) is married and has two children.

**Beth Karen (Tooley) Alvig** ('92) is working at Fred Meyer in Bend, Oregon. She married Ron Alvig in December 2005 and they have two daughters, who were both born in China. Ron is manager at Walgreens in Redmond, Oregon. ♦

## Sara White Named Alumni Fellow

Congratulations to Sara White ('68), who was selected by the OSU Alumni Association as one of this year's alumni fellows, representing the College of Pharmacy. After graduation, Sara practiced as a pharmacist in Portland at what is now OHSU. She then attended Ohio State University for two years, earning a master's degree in hospital pharmacy. She completed an American Association of Health Systems Pharmacists (ASHP) accredited residency at the Ohio State University Hospitals and Clinics.

Among her other accomplishments, Sara served on the faculty at the University of Kansas School of Pharmacy from 1972 to 1992. She attained the status of full professor with tenure for 10 of those years. She served as director of pharmacy from 1992 to 2003 at Stanford University Health Services.

The College of Pharmacy gratefully acknowledges Sara for the generous gift to endow the Sara White Scholarship fund for students interested in hospital practice.

## Changes to Advisory Council

Thank you to Robin Richardson ('84) for his service on the College of Pharmacy Advisory Council. Robin served as chairman for the past several years. We truly appreciate his dedication to the college.

A hearty welcome to Dave Widen, who has assumed the responsibilities as chairman of the Advisory Council. He is a true advocate for the college and we congratulate him on this new role. ♦

## Donors

*Thanks to all who so generously donated to the college this past year. We greatly appreciate your support of our students' education and professional development.*

### **\$50,000-100,000**

American Heart Association  
Medical Research Foundation  
Steven & Jan Oliva

### **\$10,000-50,000**

Albertson's, Inc  
Bi-Mart Corporation  
Estate of Iona A Auble  
Rite Aid Corporation  
Safeway, Inc  
Samaritan Health Services  
Society of Infectious Diseases Pharmacists  
Wal-Mart Corporation  
Walgreens Company  
William "Frosty" & Vickie Comer  
Darrel & Helen Purkerson  
Sara Jane White

### **\$5,000-10,000**

AmerisourceBergen Services Corporation  
J M Long Foundation  
Kroger Company  
Lane County Pharmaceutical Assoc  
Longs Drug Stores  
Payless Long Term Care Pharmacy  
Pfizer, Inc  
Professional Society of Pharmacists  
Providence Health System  
Stephen & Jane Roath

### **\$1,000-5,000**

CMI Drug Corp  
GlaxoSmithKline  
GlaxoSmithKline Foundation  
Haggen/Top Foods  
Haymarket Media, Inc  
Johnson & Johnson  
Kmart Corporation  
Linn Benton Pharmaceutical Assoc  
Marion Polk Yamhill Pharmaceutical Assoc

National Association of Chain Drug Stores  
Novo Nordisk Pharm, Inc  
Olshen Scholarship Fund  
Oregon Community Foundation  
Oregon Society of Consulting Pharmacists  
Oregon Veterans in Pharmacy  
Pharmacists Mutual Insurance Company  
Portland Retail Druggist Association  
Quality Food Centers  
Tillamook Pharmacy  
John & Alice Block  
Richard & Terri Bowne  
Bill & Vicky Boyce  
Andrew Charter  
Mark Christensen  
Stanley K T Chun  
James Clayworth  
Arthur & Sherri Cooper  
Charlene Curry  
Albert Daher  
Gary & Anne DeLander  
George & Mary Gerding  
Bill & Lena Gerwick  
Milo Haas  
Claudia L Harris  
Brian Hille  
John & Sue Ann Irving  
Shivakumar Gangadhar Kapsi  
C Francis & Faye Kenyon  
Wayne & Carolyn Kradjan  
Dr Robert Elof Larson  
Shun Yih Lin  
MAJ (Ret) Steven Wayne Morse  
Carel (Joe) McCann  
Bob & Sharon McElroy  
Raymond D Michael  
Michael A Natali  
Randy & Cindy Rasmussen  
Clifford "Bud" Rose  
Lee & Denise Souder  
Chris K Sturgeon  
Jerome Wells  
Dave Widen  
Gregory Yamamoto

### **\$500-1,000**

Abbott Laboratories Fund  
Amgen Foundation  
AstraZeneca  
Merck & Company, Inc  
Phi Delta Chi  
Teplow Drugs, Inc  
Frederick Campbell  
Larry & Becky Cartier  
John Cassidy  
Lawrence W Chew  
Tom Richard Dirkovich  
Lyll Koji Hirashiki  
Tharin Limsakun  
Randy & Evelyn Madison  
Thomas McLean  
Richard Paulsen  
Douglass & Diana Stennett  
Lee & Becky Strandberg  
Paul Teplow  
Marcus Watt  
Kenneth D Woodward  
Ann L Zweber

### **\$100-500**

Brooklyn Pharmacy, Inc  
Eli Lilly & Company Foundation  
Howard's Drugs  
Intel Foundation  
Oregon Society of Health System Pharmacists  
PeaceHealth  
Ron & Garnetta Day Enterprises  
Schering-Plough Foundation  
Society of Physicians for Wine & Health  
Wattanaporn Abramowitz  
George K Aiwohi  
Harlan G Akers  
Dorothy Anderson  
Allen M Ando  
Virginia Badger  
Cynthia A Bailey  
Scott Edward Balin  
Daryl M Barnes  
Antranik Barsamian  
Craig Barton  
Elpedio Basa  
John D Beard  
William F Beckham

James A Biedenweg  
Jerry & Lynn Belcher  
Norman Bettencourt  
Larry R Bierman  
Norman Billups  
Erna Huseth Blair  
Kerst Bosma  
Linda M Bottorff  
Bristol-Myers Squibb Foundation  
R Dareld Brown  
Harlan Bruner  
James M Busch  
Kristina L Butler  
Steven Calvert  
Bernard W Carper  
Charles D Center  
Benjamin Chan  
Chun-Yee Che  
Lawrence Chin  
Patricia Chow  
James Clark  
Clifford E Corn  
Michael J Dardis  
Valerie Grace Davis  
Ronald G Day  
Tom & Lisa Doane  
Robert F Doerge  
Anthony Dolan  
Heide A Doran  
Darryl G Edwards  
Dennis L Ellison  
Linda Joyce Faxon  
Whallen Jack Fong  
David B Foster  
Michael J Franzwa  
Leon Freis  
Edward Joseph Gallo  
Stephen M Garrett  
Carol Ann Gatlin  
Robert J Gauen  
Suzanne Elizabeth Gauen  
Lina Ghannam  
Danny J Gore  
Stephen Grubman  
Gary Lee Hackett  
Cheryl Ann Hammond  
Janene Cherie Heino  
Douglas Henry  
Richard K Hermann  
Peggy D Hill  
Stephanie Marie Ruth Hine  
Norbert Hoffman  
Janice B Hogue  
Marilyn Kurtz Hopkins  
Nadine L Secrest Houghton  
Dorothy Jenkins Howard  
Gerald L Howell

Gary L Hubler  
Sanny Hing Huey  
Janice Soga Ishii  
Donald W Jeske  
Cora Jevass  
Leonard E Johansen  
Esther A Johnson  
Robert Earl Johnson  
Robert L Johnson  
April Matthias Jossy  
Reuben Joy  
John Mark Kangas  
Robert Kellar  
James D Keys, Jr  
Lawrence G Kralman  
Terry Kunke  
Donald R Laird  
Doris May Lane  
Richard C Larson  
Mui Ching Lee  
Kent Leslie  
Patti Levy  
Mary Lewis  
Robert M Lieuallen  
James H Long  
Donald Loomis  
Robert K Louie, Jr  
Virginia Gail Lowry  
Lloyd I Lundquist  
Nancy M Mah  
Dorian Mansveld  
David Mathre  
Patricia Matsukado  
Matthew McCarty  
Doyle E McElhern  
John L McGonegal  
Judith J McNeil  
Nicholas K Mecklem  
Jason Meiwes  
Scott Alan Merman  
Yvonne T Mete  
Stephen Miller  
Robert E Miller  
Gary W Moore  
Deanna Bucki Moretz  
Patricia M Mossbrucker  
Lois Domagala Mullay  
Philip Murray  
Jean M Nelsen  
Willard E Nelson  
Earl A Newberg  
Anne-Sabine Nooteboom  
Allen Lee Notowitz  
Mathews A Nunes  
Robert Olson  
John Ott  
Keith & Wanda Parrott  
Michael E Patrick



Nels Peterson  
 Hien Quoc Phan  
 Candace S Pierson-Charlton  
 Richard A Poole  
 Lynn Karyl Pope  
 Timothy J Powell  
 Philip & Rosita Proteau  
 Perry Dwight Quisenberry, Jr  
 Michael Ralls  
 Jennifer Marilyn Rhodes  
 James H Richardson  
 Rolando Rodriguez  
 Dennis S Rogers  
 Reed & Julie Rosling  
 Robert Arthur Rowe  
 Stephen David Rubin  
 Kevin Russell  
 Gary R Sachtler  
 Richard M Sahli  
 Suzanne Cay Thomas  
 Sellars  
 Bruce R Sharrah  
 Edwin Earl Shaw  
 Jeffery Lewis Shields  
 Edward Shillingburg  
 Terri Shoae  
 John P Slayton  
 Lynne McMillan Steele  
 Jan Stevens  
 Donald D Strickland  
 David D Thompson  
 Scott Thomson  
 Dennis & Arlene Ting  
 Barbara M Trohimovich  
 Robert FC Trotman  
 Maralee Trotter  
 Franklin F Tsui  
 Julie Ann Turner  
 Amy Dyan Valdez  
 Rita Van Doren  
 Pamela A Vandeneynde  
 Muriel C Vincent  
 Jeff A Wall  
 William Walters  
 Yeong Wang  
 Henry Way Wang  
 Rongie F Wangerin  
 Leo Eugene Ward  
 Charlotte L Ward  
 R Richard Wasson  
 Nora L Webb-Ballard  
 Kenneth Wells  
 Jeffrey Welter  
 Kim Diane Wheeler  
 John P Whitaker  
 Steven White  
 Heather C Wilson  
 Barbara Wingfield

Bradley O Wolfe  
 Marilyn Wong  
 Evangeline Kawai Wong  
 Katherine Wong-Nakamura  
 Roy M Yamauchi  
 Rex Myo Young

**Under \$100**

Klamath Eye Center  
 Pfizer Foundation  
 James W Adams  
 Julie Adams  
 Cydreese R Aebi  
 Sherman R Allen  
 Robert D Amens  
 John M Amparan  
 Wilfred T K Au  
 David R Baker  
 David Eugene Barber  
 Martin Bassett  
 Robert C Beall  
 Robert S Beardsley  
 Nancy Janette Beltramo  
 Harold R Bennett  
 Cynthia Theresa Bergee  
 Harold E Berger  
 Donald W Berry  
 Douglas Beyer  
 Gary A Bliven  
 Dennis A Boshears  
 Ronald Bottemiller  
 George L Bradley  
 Theresa M Brice  
 Michael T Brinkley  
 Patricia Garrigus Brodtkorb  
 Arlie D Brown  
 Ronald R Brown  
 Robert Buswell, Jr  
 Robinette M Butsch  
 Edward Caldwell  
 Marcus A Cecchini  
 Edward T Chan  
 Frank T Chan  
 Lisa Ann Chang  
 Preeyada Sharon Chen  
 Amber Cheney  
 Gregory A Clark  
 Thomas Patrick Cocanower  
 Michael Coddington  
 Michael Cole  
 Andrew A Cordano  
 Charles Cress  
 Betty Cayo Crisp  
 Randy Elmer Crume  
 Christina Bergner Cudahy  
 Brad J Cummings  
 Sharon L Cunningham  
 Mitchell P Daletas

Heather Sue Daniels  
 Karen Davenport  
 Cherry Day  
 Teresa Irene Decker  
 Lawrence Denfeld  
 Roger Alan DeVall  
 Jeanette I Dozier  
 Ronald Dulwick  
 Russell J Duncan  
 Jennifer Marie Durringer  
 Roberta Duskin  
 Victoria R Edmundson  
 Marsha Eibert  
 Mark Fay  
 Ned E Fischer  
 Clark A Fisher  
 Howard Fong  
 Laura L French  
 Lynn Y Fujihara  
 Teruo Fujinaga  
 Gary K Funatake  
 Sam I Furumasu  
 Clifford Galvin  
 Duane Gardiner  
 Nancy Ragan Gardiner  
 William R Gascoigne  
 William M Geil  
 George B Gillett  
 Ashley Lynn Gissel  
 Douglas L Gordon  
 Jason Graalum  
 Rodney Lee Graham  
 James R Graves  
 Richard H Gustafson  
 Sidney M Hamamoto  
 James R Hanada  
 Angela Austin Haney  
 Kristine King Harmon  
 Nolan S Hasegawa  
 Kevin Heinrich  
 Eugene L Helser  
 Daniel F Hickey  
 Jennifer Lynn Hightower  
 Mary T Hoang  
 Glen A Hopkins  
 Rouh Lain Huang  
 Mark J Hyman  
 Seyedeh Fathemeh Iliaifar  
 Charlene S F In  
 Yoshio Inahara  
 Leslie Isborn  
 Matthew James  
 Cheryl Lee Johnson  
 Gene O Johnson  
 James K Johnson  
 William A Johnson  
 Patricia Kay Jolley  
 Julie Erica Joyce

Patricia Jungmann  
 Eddie K Kanenaga  
 Amy E Kawasaki  
 Alan Kendrick  
 Paul R Knerr  
 Michael T Koefler  
 Marianne Irene Krupicka  
 Karl Kwok  
 Larry Lee Larson  
 Ying Tak Lau  
 Lora Alene Lebow  
 CAPT Alvin Jon Lee  
 Brian Ching Won Lee  
 Mavis W Leong  
 Doris Jane Liudahl  
 William F Y Louie  
 Felisa Rae Macabeo  
 Taifo Mahmud  
 Patricia Kay Mathews  
 Bruce Mayfield  
 Charles E Mayo  
 Robin Wendy Mays  
 Jerry E McCamman  
 David McClure  
 Gerald McConkie  
 Dewane Claude McConnell  
 Peggy Lou McDermott  
 Monte P McLain  
 Richard McLeod  
 Dennis Leroy McMahan  
 Ann E McMann  
 Jack C Means  
 Craig Miller  
 Becky Lynn Brower Mitchell  
 Alireza Moghaddampour  
 Lila Rainbow Moschetti  
 James D Mutch  
 Wallace D Muzzy  
 John Y Nakashimada  
 Earl E Nelson  
 Patricia Jean Neptune  
 Randy Neukamm  
 Peter Tsung-Kin Ng  
 Albert Austin Nickels  
 Barbara Nye  
 Jeffrey Ohvall  
 Shigeo Oka  
 Coleman W Ow  
 Nathan Page  
 Mary Frances Paine  
 Don Pasley  
 Cheryl A Pataki  
 Dennis Peck  
 Denise Pelzer  
 Margaret Irvin Perham  
 Steven Peters  
 Melvin O Peterson  
 Walter L Powell

Billy R Price  
 Randy Odell Puckett  
 Jerry H Quinby  
 Wayne M Rackham  
 Niel Rader  
 Brent & Andrea Rego  
 Robert Carl Resare  
 Myeong Sook Ku Rhee  
 Myrna Azucena Robinson  
 Carl F Rollandi  
 Glen Arlin Sachet  
 John L Sauer  
 Joseph Schaffer  
 Kathryn Schaffner  
 Kenneth Schalk  
 Jacqueline Dare Schmidt  
 Jon Schnebly  
 Barbara Schotzko  
 Stephen Schwartz  
 Roger F De Shazer  
 John Sherman  
 Stephen Leigh Siler  
 Dale S Smith  
 Ina Mae Smith  
 Margaret L Soden  
 Jack Willard Steward  
 Steve & Kathy Stoner  
 Trina Stratman  
 Alan Tak Yan Sung  
 Marie Sigurdson Svoboda  
 Theodore Tam-Sing  
 Ger Sunnie Cher Chi Thao  
 Henna E Tatham  
 Ralph E Thonstad  
 Tam Que To  
 Tin Tri Tran  
 Senghan Uth  
 Bud G Valceschini  
 Ron J Veik  
 Michael Arthur VonAhlefeld  
 F James Walsh  
 Thomas D Walt  
 Marlys Ann Warner  
 Matt A Warzeka  
 George D Watson  
 Susan Kay Weaver  
 Patricia Woodbury White  
 Lynn Roger Willis  
 Vincent Wilmarth  
 Gregory R Winslow  
 Dorothy Hauwan Wong  
 Wyatt Wood  
 Necole J Zelhart  
 Peter J Zodtner ♦

Faculty & Staff

## Announcements

**David Bearden** has been promoted to clinical associate professor, effective July 1, 2006.

**Matt Ito** was appointed to the Steering Committee for the Pacific Chapter of the National Lipid Association (NLA).

College of Pharmacy Advisor **Nicole Kent** has been commended by the National Academic Advising Association (NACADA). Kent will receive the "Outstanding New Advisor Certificate of Merit" in the Academic Advising Primary Role Category for 2006. She will be honored and presented with her award during the NACADA Conference in Indianapolis on Wednesday, October 18, 2006. The National Awards Program for Academic Advising honors individuals who make significant contributions to the improvement of academic advising.

**Deanna Moretz** received the Oregon Society of Health-System Pharmacists (OSHP) President's Award for sustained contribution and leadership to the organization. She was also elected to serve as secretary for the OSHP board of directors for 2006-2008, and will continue to co-chair the Educational Affairs Committee.

### New Faculty

**Jessina McGregor** is an assistant professor of pharmacy practice in epidemiology. She completed a post-doc at the University of Maryland.

**Joel Marrs** was recently hired as a clinical assistant professor of pharmacy practice in internal medicine. He completed a family practice residency at the University of Colorado.

**Stacy Ramirez** joined the college as a clinical assistant professor of pharmacy practice in community practice. She was formerly the district manager for Rite Aid.

**Craig Williams** joined the college as a clinical associate professor of pharmacy practice in internal medicine. He was previously a clinical associate professor at Purdue University.

### Retirements

**Evelyn Madison** retired on June 30, 2006, after 35 years of service to OSU. She joined the Department of Agricultural Economics in March 1971. She came to work at the College of Pharmacy in March 1975, when Charles O. Wilson was dean. She hopes to enjoy country living and spend more time with her 12 grandchildren. She has been the "keeper of all knowledge" in administrative matters for the college and university for many years, and will be greatly missed.

**Lee Strandberg** came to OSU in 1975 as assistant professor. He officially retired in November 2002 with the title Professor Emeritus, and continued teaching part time until Spring 2006. He holds a bachelor's degree in pharmacy and a master's in social and behavioral sciences from North Dakota State University and a PhD in health administration and business from the University of Colorado. He is currently director of the Managed Care Pharmacy for Samaritan Health Services. ♦

**BEAVERx** is published twice a year for alumni and friends of Oregon State University College of Pharmacy

Project Coordinator: Megan Hoffart  
Editor: Marie Oliver, Clarity Writing & Editing  
Design and layout: Monica Whipple  
Please send your comments, questions, and suggestions to:

Megan Hoffart, Director,  
Alumni and Student Relations  
College of Pharmacy  
Oregon State University  
203 Pharmacy Building  
Corvallis, OR 97331-3507  
T 541.737.4015  
F 541.737.3999  
megan.hoffart@oregonstate.edu

Administration:  
Wayne Kradjan, Dean  
Gary DeLander, Chair, Pharmaceutical Sciences and Associate Dean for Academic Affairs  
Matt Ito, Chair, Pharmacy Practice  
Megan Hoffart, Director, Alumni and Student Relations  
Vickie Staffelbach, Director, College Administration

## NOW OFFERING ONLINE HR COURSE FOR PHARMACISTS

“This course...is well thought out, practical, and will provide a logic-based pathway to navigate difficult Human Resource issues. We will encourage all of our system managers to take this course.”

*Penny Reher, R.Ph.  
Director of Pharmacy  
Samaritan Health Services  
Corvallis, OR*



### Management and Human Resources Skills for Pharmacists

- 18 hours of continuing education units
- Learning materials are available online 24/7
- Each module is self-paced ... take the course when it's convenient for you!
- Course topics include: performance appraisals, communication, and legal issues

To learn more and to register visit  
<http://ecampus.oregonstate.edu/pharmacy>

Questions?  
Call 800-667-1465 or email [ecampus@oregonstate.edu](mailto:ecampus@oregonstate.edu)

[ecampus.oregonstate.edu](http://ecampus.oregonstate.edu)

### International Volunteer

*Continued from page 14*

Hilligoss says it was gratifying to see the drug fluconazole, an antifungal, being used to help children dealing with malnutrition and HIV. Although the drug being dispensed at AHC was a generic drug made in India, the package inserts contained specific information on pharmacokinetics and drug interactions directly out of Phase I studies Hilligoss had done with pediatric patients at Pfizer in the late 1980s.

Hilligoss hopes to return to AHC. “It was much more personally rewarding than anything I’ve done lately,” he said. ♦

*This article is reprinted with minor edits from an article that appears in the Winter 2006 issue of the alumni bulletin published by the University of the Sciences in Philadelphia.*

### Carl Heisel ('75) Named OSHP Pharmacist of the Year

Oregon Society of Health System Pharmacist Immediate Past President Lynn Belcher announced the recognition of 1975 graduate Carl Heisel as OSHP Pharmacist of the Year with the following remarks in the May/June 2006 issue of that organization's newsletter:

“This year’s pharmacist has a passion for teaching. He has been involved in the development of a Pharmacy Practice Residency program and regularly precepts pharmacy students and residents in anticoagulation and medicine rotations. He has taught pharmacy technicians, nurses, EMTs and physicians over the years....

He has been a driving force that changed the daily activities of the pharmacist from distribution to providing patient-care services. His clinical expertise and credibility with the medical staff is widely known. He also has a dedication to serving the profession of pharmacy through his professional society. He has held many positions and offices over the years.... He is well-known for voicing his opinion, both at the state and national level....”

In his leisure time, Carl enjoys racing, teaching and coaching sailing at the Willamette Sailing Club. He is married to Lea and has two children, Curt and Kelly.

# Events

- October 2** White Coat Ceremony  
CH2M Hill Alumni Center Ballroom,  
Corvallis
- October 10** Benefactor's Reception  
Willamette Valley Vineyards, Salem
- November 1-2** Career Days  
Memorial Union, Corvallis
- November 4** Homecoming  
College of Pharmacy, Corvallis
- February 2** P4 Career Day, Portland
- February 17** Apothecary Ball, Portland

Oregon State | College of Pharmacy  
CORVALLIS

203 Pharmacy Building  
Corvallis, OR 97331-3507

Nonprofit Org  
US Postage  
PAID  
Corvallis, OR  
Permit No 200

Check for details at [pharmacy.oregonstate.edu](http://pharmacy.oregonstate.edu)  
or call 541-737-3424

## Paint the town orange!



# OSU

7th Annual Pharmacy  
Homecoming Reunion & Brunch **November 4, 2006**  
Pharmacy Building  
10 am to 11:30 am

For more information or to RSVP, contact  
Megan Hoffart at 541-737-4015 or see:  
[pharmacy.oregonstate.edu](http://pharmacy.oregonstate.edu);  
click on "Alumni Reunion"